the 1939
Xocoam

the 1939 Tecoan

presenting

the Tecorn of 1939

COPYRIGHT

EDITOR • PETE HILL
BUS. MGR. • MILDRED BOYCE

PUBLISHED BY THE STUDENT BODY
OF EAST CAROLINA TEACHERS
COLLEGE, GREENVILLE, N. C.

Foreword

To the students of East Carolina Teachers College we present this book. As the school is for the students alone, we feel that it is only fitting that you should be the theme of the book which records your year's activity.

contents

THE COLLEGE
CLASSES
ACTIVITIES
ATHLETICS
FEATURES

296996

DEDICATION

In appreciation of his years spent in our service, we, the students of East Carolina Teachers College, affectionately dedicate the 1939 issue of the TECOAN *to Doctor Beecher Flanagan, whom we know not only as a teacher, but also as a friend.*

book one

the college

THE DOOR OF KNOWLEDGE

THE FOUNTAIN

COLUMNS

THE ADMINISTRATION BUILDING

WIND THROUGH THE WILLOW

A VIEW FROM AN AUSTIN WINDOW

AUSTIN TOWER

WEST OF WILSON

LEON R.
MEADOWS
President

You are living in the most interesting age of the world's history. Changes are taking place so rapidly that one finds it difficult to make the necessary adjustments. Traditions are shattered and new customs are substituted; old idols are torn down only to have rise in their places different and, we trust, better objectives for veneration; hero worship disappears; heroism lingers Change is the law of life—it is one law that never alters. This being true, certain observations are pertinent:

Poise is essential to success in this revolutionary period; a proper sense of values will enable one to eliminate much that is useless; personal effort is necessary for the accomplishment of anything that is worth while; intelligence and reason should replace ignorance and emotion; character is the basis of everything that endures; spiritual power is the most dynamic influence in the universe; each individual is master of his own destiny.

Dr. Herbert Rebarker

The students of East Carolina Teachers College are the messengers through which the institution's aims and ideals are interpreted to the public in terms of life and living. Our motto, "To Serve", is fully realized only through the efforts of our students as they go forth to represent the college in their chosen profession.

Annie L. Morton

To those students who will be with us next year, as well as to those who are leaving in June, may I say—be always thoroughly sincere; or in the words of Madeleine Bridgers,

"Give to the world the best you have,
And the best will come back to you."

FACULTY

TOP ROW—Left to Right:

Leon R. Meadows, Ph.D.
Director of Instruction, English

Lois G. Grigsby, M.A.
English

Lucile Turner, Ph.D.
English

Emma L. Hooper, M.A.
English

Denver E. Baughan, Ph.D.
English

MIDDLE ROW—Left to Right:

Mamie E. Jenkins, M.A.
English

Mary Greene, M.A.
English

M. N. Posey, Ph.D.
English

Ralph C. Deal, B.D.
Director of Instruction,
Foreign Language

Beatrice Davis, M.A.
French and English

BOTTOM ROW—Left to Right:

A. D. Frank, Ph.D.
Director of Instruction, History

Laura T. Rose, M.A.
History

Robert LeRoy Hilldrup, Ph.D.
History

E. C. Hollar, M.A.
History

J. D. Alexander, M.A.
Athletic Coach, Physical
Education

FACULTY

TOP ROW—Left to Right:

Lucille Norton, M.A.
Physical Education

Gussie Kuykendall, B.S.
Director of Instruction, Public Schools

Lois V. Gorrell
Music, Piano

Dean C. Tabor, M.A.
Public School Music

Ruby Scholz
Home Economics

MIDDLE ROW—Left to Right:

Rosaline Ivey, M.A.
Home Economics

P. W. Picklesimer, M.A.
Director of Instruction, Geography

W. A. Brown, Ph.D.
Geography

J. B. Cummings, M.A.
Geography

Ronald J. Slay, Ph.D.
Director of Instruction, Science

BOTTOM ROW—Left to Right:

Helen Spangler, Ph.D.
Science

Charles Reynolds, Ph.D.
Science

Daniel R. Stull, Ph.D.
Science

Mary Caughey, M.A.
Science

Kate W. Lewis, M.A.
Director of Instruction, Public School Music

FACULTY

TOP ROW—Left to Right:

William McHenry
Industrial Arts

E. R. Browning, M.Ed.
Commerce

Velma Wooldridge Lowe, M.S.
Commerce

Lena C. Ellis, M.A.
Commerce

M. S. Wright
Director of Instruction,
Economics and Sociology

MIDDLE ROW—Left to Right:

Beecher Flanagan, Ph.D.
Economics and Government

Paul A. Toll, Ph.D.
Sociology

E. L. Henderson, Ph.D.
Director of Instruction, Administration and Supervision

Carl L. Adams, Ph.D.
Director of Instruction,
Education and Psychology

Annie C. Newell, M.A.
Education

BOTTOM ROW—Left to Right:

Lucile Charlton, M.A.
Psychology

H. C. Haynes, Ph.D.
Psychology

Dora C. Coates, M.A.
Education

Herbert ReBarker, Ph.D.
Director of Instruction,
Mathematics

Louise Williams, M.A.
Mathematics

FACULTY

TOP ROW—Left to Right:

V. M. Mulholand, M.A.
Critic Teacher, English

Mrs. Maude E. Bowen, A.B.
Critic Teacher, English

Deanie Boone Haskett
Critic Teacher, English

R. G. Walser
Critic Teacher, English

E. R. Robinson
Critic Teacher, Science

MIDDLE ROW—Left to Right:

Evelyn Rogers
Critic Teacher, Home Economics

Mabel Lacy
Critic Teacher, Home Economics

Jessie Schnopp, M.A.
Critic Teacher, Home Economics

Imogene Riddick
Critic Teacher, French

Herman R. R. Dally, M.A.
Critic Teacher, History

BOTTOM ROW—Left to Right:

Robert Sugg Fleming, M.A.
Critic Teacher, Science

Mrs. Herbert Utley, M.A.
Critic Teacher, Mathematics

Christine Johnston, M.A.
Critic Teacher, Second Grade

Lucy Nulton, M.A.
Critic Teacher, Second Grade

Louise Golphin, A.B.
Critic Teacher, Fourth Grade

FACULTY

TOP ROW—Left to Right:

Alma Browning, M.A.
Critic Teacher, Fourth Grade

Cleo Rainwater, M.A.
Critic Teacher, Fifth Grade

Mrs. Linsay Savage, M.A.
Critic Teacher, Third Grade

Elizabeth Hyman, M.A.
Critic Teacher, Sixth Grade

Kathleen Plumb, M.A.
Critic Teacher, Seventh Grade

MIDDLE ROW—Left to Right:

Eunice McGee, M.A.
Critic Teacher, Third Grade

Anne Redwine, M.A.
Critic Teacher, First Grade

Frances Wahl, M.A.
Principal of the Training School

Elizabeth Smith, A.B.
Assistant Dean of Women

Howard J. McGinnis, Ph.D.
Registrar

BOTTOM ROW—Left to Right:

F. D. Duncan, B.S.
Treasurer

Mrs. Mildred Owens
Secretary

Rufus Johnson, B.S.
Bookkeeper

Hazel Willis
Secretary

Ola S. Ross
Assistant Registrar

FACULTY

TOP ROW—Left to Right:

Mrs. Roy Barrett
Secretary to the President

James R. Gulledge, M.A.
Librarian

Margaret Samman, A.B.
Assistant Librarian

MIDDLE ROW—Left to Right:

Ruth White
Dormitory Councilor

Mary Cheatham
Dormitory Councilor

Arley V. Moore
Housekeeper

BOTTOM ROW—Left to Right:

Stella Grogan
Superintendent of the Infirmary

Mary Lea Smith
Assistant Superintendent of the Infirmary

Mrs. L. L. Rives
Stewardess

book two

he classes

IN MEMORIAM

MARGARET BULLARD

June 24, 1918

September 1, 1938

Seniors

With the coming of June another class prepares to graduate. To the seniors looking back the short four years are full of pleasant memories. Who could forget that first week of entertainment? It seemed that we were the most important persons on campus. Then we entertained for the first time. The Valentine Dance given for the juniors was more than a success. Next year we were seasoned veterans and gave the sophomore dance with the ease of an experienced hostess. We were sure that our Junior-Senior Prom on the streets of Paris in sight of the Eiffel Tower was the most ambitious thing we would ever undertake. Now we leave, satisfied that our play, "The Children of the Moon," is the climax to four years of activity. To the rising senior class, we say, "More power to you!"

LUCILLE LEWIS

LOUISE ELAM

MADELINE BYRUM

MABRY HODGES

OFFICERS

LUCILLE LEWIS.....President
LOUISE ELAM.....Vice-President
MADELINE BYRUM.....Secretary
MABRY HODGES.....Treasurer

The 1939

ELIZABETH ADLEY

DUNN, N. C.

Primary Education

Student Government Council 1

VIOLA MAE ALPHIN

MOUNT OLIVE, N. C.

Home Economics and Science

Pineland Junior College 1; Home Economics Club 2, 3, 4; Science Club 3, 4; Y.W.C.A. 4.

SALLY ANDERSON

HALIFAX, N. C.

Commerce and History

Louisburg College 1, 2.

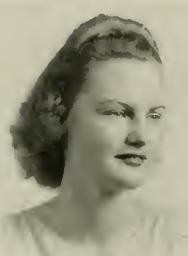

DORIS ARMSTRONG

ROCKY POINT, N. C.

Primary Education

Lanier Society 1, 2, 3, 4; Y.W.C.A. 1, 2, 3, 4; A. C. E. 4.

MARGUERITE ASBELL

EDENTON, N. C.

Grammar Grade Education

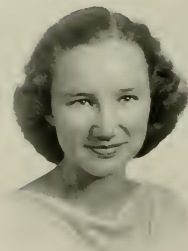

MARGUERITE AVERETT

OXFORD, N. C.

Mathematics and History

Y.W.C.A. 2, 3; Math Club 1, 2, 3, 4; Secretary of Math Club 2; President of Math Club 3; History Club 3, 4; Editorial Staff of TECOAN 4, Chief Cheer Leader 4; Proctor 4, Lanier Society 1, 2, 3, 4; President A. D. S. Club 4; WHO'S WHO IN AMERICAN COLLEGES AND UNIVERSITIES 4; Entertainment Committee 4; Chairman of Committee on Race Relations 4; Interracial Conference 3.

Seniors

Tecoan

OZELLA BARBOUR
ANGIER, N. C.
English and History
Campbell College 1, 2; English Club 4, Dramatics Club 4

HAZEL BARNES
ROCKY MOUNT, N. C.
Grammar Grade Education
Poe Society 2.

MADLYN BARNES
ROCKY MOUNT, N. C.
Grammar Grade Education

EDITH BARRETT
FRANKLINTON, N. C.
Primary Education
Louisburg College; Ki Pi Players 3, 4, A C E 3, 4; Verse Speaking Choir 3, 4.

HILDA GRAY BATTEN
Selma, N. C.
Home Economics and Science
Y.W.C.A 1; Home Economics Club 2, 3, 4; Science Club 2, 3, 4; President Science Club 4.

RUTH VIVIAN BATTEN
SELMA, N. C.
Primary Education
Y.W.C.A 1, 2, 3, Poe Society 1, 2, 3, A C E 3, 4, Junior "Y" Cabinet 1; Vice-President of B. S U. Council 4; Marshal 3; Board 3, 4.

of 1939

LETA SUSAN BEAMAN
SNOW HILL, N. C.
Grammar Grade Education
Mars Hill College 1, 2; Poe Society 3.

LUCILE McGLOHAN BEAMAN
SNOW HILL, N. C.
English and History
Meredith College 1; B. S. U. 2; Lanier Society 2; W. A. A. 4.

MARTHA LEEN BEAMAN
FOUNTAIN, N. C.
Grammar Grade Education
W. A. A. 1, 2, 3, 4; Y.W.C.A. 1, 4; Emerson Society 1, 2, 3, 4; Basketball 1.

LOUISE BECK
WADESBORO, N. C.
Grammar Grade Education

RUTH BELCHE
RICH SQUARE, N. C.
Grammar Grade Education

LUDELL BELLFLOWER
OAK CITY, N. C.
Home Economics and Science
Home Economics Club 1, 2, 3, 4; Emerson Society 1, 2, 3, 4.

Tecoan

ATHLEA BOONE
LOUISBURG, N. C.

Home Economics and Science

Louisburg College 1, 2; Home Economics Club 3, 4, B. S. U. Council 4; Y.W.C.A. 4; Poe Society 4.

ELLEN DOUGLAS BOONE
JACKSON, N. C.

Home Economics and Science

Emerson Society 4; Home Economics Club 2

FRANCES BLAIR BOYD
HENDERSON, N. C.

Primary Education

Glee Club 1, 2, 3, 4; Lanier Society 1, 2, 3, 4.

SALLIE MILDRED BOYCE
WOODLAND, N. C.

Home Economics and Science

Glee Club 1, 2, 3, Y.W.C.A. 1; Home Economics Club 2, 3, 4; Science Group 2, 3, 4; S. G. A. 3; Poe Society 4; Social Committee 4; Business Manager TECOAN 4; N.C.C.P.N. 3, 4.

CELESTA BOYETTE
KENLY, N. C.

Primary Education

Poe Society 1, 2, 3, 4; W. A. A. 1, 2, 3, 4; A. C. E. 4

DOROTHY BRAGG
STEM, N. C.

Home Economics and Science

Poe Society 1, 2, 3, 4; Granville County Club 1, 2, 3, 4.

of 1939

The 1939

MARJORIE BRAY

ELIZABETH CITY, N. C.

History and Social Science

Lanier Society 1, 2, 4; Glee Club 1, 2, Y.W.C.A. 2, Asbury College 3.

EMILY BRENDLE

BOONEVILLE, N. C.

History and English

Lanier Society 1, 2, 3, 4; Vice-President Lanier Society 3, President Lanier Society 4; Marshal 4, Y.W.C.A. 1; English Club 2, 3, 4; History Club 3, 4, Ki Pi Players 4, Treasurer Ki Pi Players 4; Treasurer Sophomore Class 2; Social Committee 3.

SARAH ELIZABETH BRISTOL

STATESVILLE, N. C.

Primary Education

Mitchell College 1, 2, W.C.U.N.C. 3, W.A.A. 3, 4; Glee Club 3, A.C.E. 3, 4, Senior Play 4.

HATTIE LAURA BRITT

CLINTON, N. C.

French and English

Emerson Society 1, 2, 3, 4, Vice-President 3, President 4; Marshal 4, Phi Sigma 3, 4, English Club 2, 3, 4, Y.W.C.A. 1, Junior Y Cabinet 1; Ki Pi Players, Secretary 4; TECOAN Editorial Staff 4; Publications Board 4; Verse Speaking Chair 4, Feature 4, WHO'S WHO IN AMERICAN COLLEGES AND UNIVERSITIES 4.

LOIS BRADY

FREELAND, N. C.

Grammar Grade Education

Campbell College 1, 2, Y.W.C.A. 4, Glee Club 3, 4, A.C.E. 4.

ROSA BROWN

RAEFORD, N. C.

History and Mathematics

Louisburg College 1, 2, Emerson Society 3, 4, History Club 3, 4, Math Club 3, 4.

Seniors

Tecoan

ELEANORE WINIFRED BURNEY

AYDEN, N. C.

Primary Education

Lanier Society 1; A. C. E 4.

ETHEL FREEMAN BUTLER

Grammar Grade Education

Pineland Junior College 1, 2; Glee Club 3.

ETHEL LEE BYRD

PARKTON, N C.

Primary Education

W. A. A. 1, 2, 3, 4, Treasurer 2, Head of Tennis 3, Emerson Society 1, 2, 3, 4; Marshal 2, 3; TECO ECHO Staff 3, A. C. E. 3, 4.

MADELEINE BYRUM

SUNBURY, N. C.

History and English

Poe Society 1, 2, 3, 4; Marshal 4; English Club 2, 3, 4, Vice-President 3, President 4; History Club 3, 4; Ki Pi Players 3, 4; Class Secretary 4; Speech Choir 3, 4; B. S U 1, 2, 3, 4; Band 3, 4.

VIRGINIA CARRAWAY

FARMVILLE, N. C.

Home Economics and Science

ALMA CARRAWAY

SNOW HILL, N. C.

Grammar Grade Education

W. A A. 1, 2, 3, 4; Lanier Society 1, 2; Head of a Sport 1, 2, 3.

# of 1939

The 1939

MOLLIE B. CARTWRIGHT
BATH, N. C.
Grammar Grade Education

GLADYS CASHWELL
INGOLD, N. C.
Primary Education

ELIZABETH CHAMBERS
REIDSVILLE, N. C.
Primary Education
W.C.U.N.C. 1, A. C. E. 3.

MARTHA COBB
FARMVILLE, N. C.
Primary Education
Emerson Society 1, 2, 3, 4, W. A. A. 1, Y.W.C.A. 1, 4

ESTALENE COOK
FAYETTEVILLE, N. C.
Home Economics and Science
Chowan College 1, 2; Y.W.C.A. 3; B. S. U. Council 4; Science Club 4; Home Economics Club 4.

MARY CLYDE COPPEDGE
ROCKY MOUNT, N. C.
English and French
Campbell College 1, 2; Y.W.C.A. 3; Phi Sigma 4; English Club 4; TECO ECHO Staff 4; B. S. U. Council 4.

Seniors

Tecoan

MARY CRAVEN
CREEDMOOR, N. C.
Home Economics and Science
Poe Society 1, 2, 3, 4; Y W C A 1, 2, 3, 4; Science Club 2, 3; Home Economics Club 2, 3, 4; Methodist Student Council 3, 4.

DOLLY CRAWFORD
PIKEVILLE, N. C.
Primary Education

RUTH CREEKMORE
MOYCOCK, N. C.
History and English
Emerson Society 1, 2, 3, 4, Treasurer 3; Y.W C.A. 2, 3, 4; History Club 3, 4; English Club 2, 3, 4, Treasurer 4; TECO ECHO Reporter 3; Class Vice-President 3; Proctor 3, 4.

MABLE GRAY CRISP
AYDEN, N. C.
Primary Education

MINNIE BELL CRAFT
GREENVILLE, N. C.
Grammar Grade Education

BOBBIE BLACKWELL DAVIS
SOUTHPORT, N. C.
Primary Education
St Genevieve 1, 2; A. C. E. 3, 4; Poe Society 3, 4, Y.W. C.A. 3, 4; Orchestra 3.

of 1939

296996

The 1939

JUANITA DAVIS
MIDDLESEX, N. C.

Campbell College 1, 2; English Club 4; B S U Council 4

JULIA K. DAVIS
KINSTON, N C
Grammar Grade Education

LULA MAE DAVIS
RALEIGH, N C
History and Mathematics
Peace Junior College 1, 2, Math Club 3, 4.

GRACE DAWSON
KINSTON, N C.
Grammar Grade Education
Poe Society 1, 2, 3, 4; Student Council 2, Y W C A 3; S G A Secretary, Summer 3, Marshal, Summer 3.

MARIE DAWSON
ALLIANCE, N C.
Home Economics and Science
Y.W.C.A. 1, 2, 3, 4; Y.W.C.A Cabinet 2, 3, 4, Y.W.C.A Vice-President 3, President 4, Vice-President of State Y.W. & Y.M.C.A 4. House President 2; Home Economics Club 2, 3, 4; Science Club 2, 3, 4; Junior "Y" Cabinet 1

CATHERINE DENSON
ROCKY MOUNT, N C
Primary Education
A C E 1, 2, 3, 4; S G A Secretary, Summer 3

Seniors

Tecoan

GENEVIEVE EAKES

CLINTON, N. C.

Home Economics and Science

Poe Society 1, 2; Science Club 2, 3, 4, Home Economics Club 1, 2, 3, 4; S. G. A. House President 3; Y.W.C.A. 2, 3, 4; Y.W.C.A. Cabinet 4

FLORINE EDWARDS

HENDERSON, N. C.

Home Economics and Science

Home Economics Club 2, 3, 4, W. A. A. 3, 4, Science Club 1, 2, 3, 4, Emerson Society 1, 2, Y.W.C.A. 4

LOUISE ELAM

OXFORD, N. C.

Mathematics and History

Lanier Society 1, 2, 3, 4; Y.W.C.A. 2; Math Club 1, 2, 3, 4, Vice-President 3; History Club 2, 3, Vice-President 4, President 4; Class Vice-President 4.

MARIE ELDRIDGE

DUNN, N. C.

Primary Education

A. C. E. 3; Poe Society 2, 3.

LENA MAY ETHERIDGE

WHITAKERS, N. C.

Commerce and English

Glee Club 1, 2, 3, 4; Y.W.C.A. 1, 2; Commerce Club 2, 3, 4, Secretary and Treasurer 3, Poe Society 1, 2, 3, 4; TECO ECHO Reporter 4; English Club 3, 4; S. G. A. 4.

MADELYN EURE

RODUCO, N. C.

Primary Education

W. A. A. 4; Poe Society 4.

of 1939

The 1939

CAROLINE EVANS

WOODARD, N. C

Primary Education

Poe Society 1, 2, 3, 4, Y.W.C.A. 1, 2, 4, TECO ECHO Staff 2, 3; Junior Y Cabinet 1, Class Treasurer 3.

EDITH EVANS

KELFORD, N. C.

Grammar Grade Education

Poe Society 1, Y.W.C.A. 1, 3, 4, A. C. E. 4; Chowan College 2.

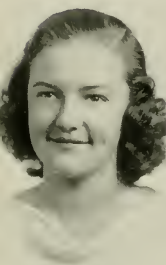

SUSAN EVANS

ST. PAULS, N. C.

Grammar Grade Education

Y.W.C.A. 1, 2, 3, 4, Y.W.C.A. Cabinet 3, 4, President Presbyterian Student Association 2, 3, Class President 3, Social Committee 4

OSSIE VIRGINIA FAIRCLOTH

AUTRYVILLE, N. C

Grammar Grade Education

Pineland Junior College 1, 2, Y.W.C.A. 4

ANNIE B. FARRIOR

WILLARD, N. C.

Primary Education

MARY ALICE FELTON

HERTFORD, N. C.

Grammar Grade Education

Math Club 1, Y.W.C.A. 1; Lanier Society 1, 2, 3, 4; A. C. E. 4

Seniors

REBECCA FINCH
BAILEY, N. C.
Home Economics and Science
High Point College 1; W.C.T.U 2.

MILDRED FISHER
BATTLEBORO, N. C.
Primary Education

MARY BELLE FLEMING
GREENVILLE, N. C.
Grammar Grade Education

HELEN FOLEY
GREENVILLE, N. C.
Grammar Grade Education
Glee Club 1, 2, 3

MARY ALICE FRANKLIN
STEM, N. C.
Home Economics and Science
Y W.C.A. 1; Junior Y Cabinet 1; Granville County Club 1, 2, 3, 4; Poe Society 1, 2, 3, 4; Home Economics Club 2, 3, 4; Science Club 2, 3, 4.

MILDRED FREEMAN
COLERAIN, N. C.
Grammar Grade Education
Chowan College 1, 2.

LOTTIE GADDY
PEACHLAND, N. C.
English and History
Wingate Junior College 1, 2, Y W C A 3, 4, English Club 4, History Club 4

MARJORIE DEAN GARRIS
AYDEN, N C
Mathematics and Science
Science Club 1, 2, 3, 4.

GLADYS GASKINS
COVE CITY, N C.
Home Economics and Science
Y W C A 1, 2, Home Economics Club 2, 3, 4

ELLA DILL GIBBS
SWAN QUARTER, N C
Primary Education
Emerson Society 1, 2, 3, 4

CELIA GRANTHAM
GOLDSBORO, N C
Primary Education
Louisburg College 1, 2, A C E 3, 4, TECO ECHO Reporter 4, Y W C A 4, Band 3, 4

EMMA GLADYS GRAY
STOKES, N C
Grammar Grade Education
Poe Society 1, 2, 3, 4, Y W C A 1

Seniors

Tecoan

NANCY HAISLIP
HASSELL, N. C.
Home Economics and Science
Home Economics Club 2, 3, 4; Emerson Society 1, 2, Y W C A. 3.

CAROLYN HAMRIC
GREENVILLE, N C
Science and French
Glee Club 1, 2.

HELEN HARDING
CHOCOWINITY, N C.
Grammar Grade Education
Emerson Society 1, 2, 3, 4; Secretary of Junior Normal Class 1; TECO ECHO Representative 2

CLAUDIA DARE HARPER
AYDEN, N. C.
Primary Education
Poe Society 2; A. C. E. 4.

IRIS HARRELL
WINDSOR, N C.
Primary Education
Poe Society 1, 2, 3, 4; A. C. E. 4.

JOYCE BRATTAIN HARRELL
HERTFORD, N. C.
Commerce and History
Y W.C.A. 1, 2, 3, 4; Junior "Y" Cabinet, Secretary and Treasurer 1; Poe Society 1, 2, 3, 4; Math Club 1; W. A A 1; Class Secretary 1; Commerce Club 2, 3, 4, Secretary and Treasurer 2; Marshal 2; Feature 2; S. G. A., Treasurer 2, Vice-President 3; Handbook Editor 3; Delegate to S.I A.S.G. 2, 3; Delegate to North Carolina Student Legislative Assembly 3; Chairman Social Committee 4; Senior Superlative 4; WHO'S WHO IN AMERICAN UNIVERSITIES AND COLLEGES 4

# of 1939

ELEANOR HARRINGTON
GREENVILLE, N. C.
Primary Education

OPAL CLAIRE HARRIS
GREENVILLE, N. C.
Grammar Grade Education

JENNIE HARRIS
WALSTONBURG, N. C
Grammar Grade Education
W. A. A. 1, 2, 3, 4; Lanier Society 1, 2.

ALICE McIVER HARRISON
HENDERSON, N. C.
Primary Education
Peace Junior College 1, 2, Y.W.C.A. 3, 4; Y.W.C.A. Cabinet 4; A. C. E. 3, 4; Glee Club 3, 4; Presbyterian Student Association 3, 4, Proctor 4.

PATTY HARTIS
WILMINGTON, N. C.
Grammar Grade Education
Emerson Society 1, 2, 3, 4, Y.W.C.A. 3.

EMILY HAWES
ATKINSON, N. C.
Grammar Grade Education
Lanier Society 1, 2, 3, 4.

Tecoan

LOIS HINSON
MONROE, N. C.

Grammar Grade Education

Wingate Junior College 1, 2; Poe Society 2, 4, Girl Scouts 3, 4.

FRANCES LOUISE HERMAN
CONOVER, N. C.

Primary Education

A.S.T.C. 1; Mitchell College 2; Orchestra 3, 4; Band 3, 4 Glee Club 3, 4; A. C. E. 3, 4.

HULDAH HESTER
HURDLE MILLS, N. C.

Grammar Grade Education

Poe Society 1, 2, 3, 4, Marshal 2, 3, Proctor 3

MARY LOUISE HESTER
HURDLE MILLS, N. C.

Grammar Grade Education

Poe Society 1, 2, 3, 4; W. A. A. 4.

JEWELL HILL
KINSTON, N. C.

Home Economics and Science

Science Club 2, 3, 4; Home Economics Club 2, 3, 4; Poe Society 1, 2, 3, 4; TECOAN Representative 1, 4.

PETE HILL
SANFORD, N. C.

Mathematics and History

Y.W.C.A. 1; Junior "Y" Cabinet 1; W. A. A. 1; Math Club 2, 3, 4; History Club 3, 4; Ki Pi Ployers 3, 4; Emerson Society 1, 2, 3, 4, Treasurer 2, Secretary 4; TECOAN Staff 3, Editor 4; Delegate to N.C.C.P.A. 3, 4; Senior Superlative 4; WHO'S WHO IN AMERICAN UNIVERSITIES AND COLLEGES 4.

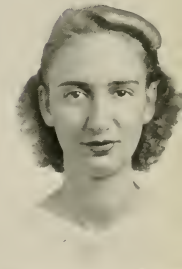

# of 1939

The 1939

VIRGINIA FRANCES HILL
KINSTON, N. C.
Mathematics and Science

ANNIE LAURIE HODGES
WASHINGTON, N. C.
Grammar Grade Education
Emerson Society 1, 2, 3, 4.

MABRY HODGES
WASHINGTON, N. C.
French and English
Emerson Society 1, 2, 3, 4; English Club 2, 3, 4; Phi Sigma 2, 3, 4, Vice-President 4; Class Treasurer 4.

CHARITY L. HOLLAND
PIKEVILLE, N. C.
Primary Education
Louisburg College 1, 2, A. C. E. 3, 4; M. S. A. 3, 4.

DORIS HOLLOWELL
PRINCETON, N. C.
English and French
W. A. A. 1, 2, 3, 4, Vice-President 4; Head of Basketball 4; Varsity Basketball 1, 2, 3, 4; B. S. U. Council 2, 3, President Baptist Sunday School Class 2; Secretary B. S. U. 3; Poe Society 1, 2; Y.W.C.A. 1; English Club 3, 4; French Club 3, 4; S. G. A. 2.

MILDRED HOLLOWELL
PRINCETON, N. C.
Primary Education
Y.W.C.A. 1, 2, 3, 4, Junior "Y" Cabinet 1; Y.W.C.A. Choir 1, 2; Poe Society 1, 2, 3, 4; B. S. U. 1, 2, 3, 4, Secretary 2, Vice-President 3; W. A. A. 1, 2, 3, 4, Secretary 4; Glee Club 1, 2, 3; A. C. E. 4.

Seniors

Tecoan

NENA VERNON HOLT
SEVEN SPRINGS, N. C.
Primary Education
Campbell College 1, 2, Y.W.C.A. 4, A. C. E. 4; Poe Society 3

THELMA HOLT
PRINCETON, N. C.
Grammar Grade Education

HELEN JEW HORNE
BURGAW, N. C.
Primary Education
Poe Society 1, 2, 3, 4.

MARY COUNCIL HORNE
GREENVILLE, N. C.
Grammar Grade Education
Peace Junior College 1, 2.

MILDRED HOWELL
KENLY, N. C.
Primary Education
Poe Society 1, 2, 3, 4; P. S. A. 1, 2, 3, 4; W. A. A. 4, A. C. E. 4.

SELLASTINE HUGHES
COLERAIN, N. C.
Primary Education
Y.W.C.A. 1, 2, 4; Junior "Y" Cabinet 1; Poe Society 1, 2; A. C. E. 4; Superlative 4.

of 1939

MARGARET G. JENKINS
CONWAY, N. C.
Grammar Grade Education
Y.W.C.A. 1, 2; Lanier Society 1, 2; Northampton Club President 3, A. C. E. 4.

MARGARET I. JENKINS
ROSEBORO, N. C.
History and French
Pinelond Junior College 1; Phi Sigma 3, 4; English Club 3, 4; History Club 4.

CHRISTINE JERNIGAN
DUNN, N. C.
Grammar Grade Education
Y.W.C.A. 1, 2, 3; Simpson County Club 1, 2; B. S. U. Council 2, A. C. E. 1, 2, 3; W. A. A. 1, 2, 3; Science Club 2, Poe Society 1, 2, 3; Music Club 1, 2, 3.

CHRISTINE JOHNSON
FOUR OAKS, N. C.
Primary Education
A. C. E. 1, 2, 3, 4

FRANCES JOHNSTON
LILLINGTON, N. C.
Primary Education
Campbell College 1, 2; Y.W.C.A. 3, 4; A. C. E. 3, 4.

KATHERINE JOHNSON
ABERDEEN, N. C.
English and French
Wingate Junior College 1, 2; English Club 4; Phi Sigma 4.

Seniors

Tecoan

MARY DOMER JOHNSON
WHITAKERS, N. C.
Grammar Grade Education
Y.W.C.A. 1, 2, 3, 4.

PAULINE JOHNSON
BETHEL, N. C.
Grammar Grade Education

BETSY ANN JORDAN
SMITHFIELD, N. C.
Primary Education
Louisburg College 2; Lanier Society 1, 4; Y.W.C.A. 1, 4; A. C. E. 4

LOU NICHOLS JOYNER
GREENVILLE, N. C.
Primary Education

VIVA LOUISE KING
LITTLETON, N. C.
Grammar Grade Education
Class Play 2; President Senior Normal Class 2, S. G. A. President, Summer 3; Lanier Society 1, 2, 3, 4; Y.W.C.A. 1, 2, 3, 4.

ZORA GILBERT KOONCE
COMFORT, N. C.
Grammar Grade Education

# of 1939

The 1939

VICTORIA KORNEGAY
SEVEN SPRINGS, N. C
Grammar Grade Education

BERTHA PEARL LAMM
WILSON, N. C.
Grammar Grade Education
W.C.U.N.C. 1; Poe Society 3, 4; Y.W.C.A. 4.

DOROTHY LASSITER
WOODLAND, N. C.
Home Economics and Science
Y.W.C.A. 1, 2; Science Club 2, 3, 4; Home Economics Club 2, 3, 4; Glee Club 1, 2, 3, 4

RENNIE LASSITER
JACKSON, N. C.
Home Economics and Science
Home Economics Club 3, 4; Emerson Society 1, 2, 3, 4.

BIRMA LEE
ARAPAHOE, N. C
Grammar Grade Education
Poe Society 1, 2, 3, 4; W. A. A. 2, 3, 4; Y. W. C. A. 1, 2, 3, 4

HELEN LEE
SELMA, N. C
Home Economics and Science
Poe Society 1, 2, 3, 4; Science Club 2, 3, 4, Home Economics Club 2, 3, 4, Secretary 3

Seniors

Tecoan

H. LUCILLE LEWIS
WILMINGTON, N. C.

Mathematics and Commerce

TECOAN Representative 1; Emerson Society 1; Associate Editor TECO ECHO 2; Associate Editor TECOAN 3; Budget Committee 3, 4; Publications Board 3; Math Club 3, 4; Commerce Club 3, 4; Student Treasurer 4; House Proctor 4, Class President 4; Senior Class Superlative 4; Feature 4

MARY EURE LILLEY
GATESVILLE, N. C.

Primary Education

Poe Society 1, 2, 3, 4; W.A.A. 3, 4; Y.W.C.A. 4; A. C. E. 3, 4.

MARGIE LLOYD
HILLSBORO, N. C.

Grammar Grade Education

Poe Society 1, 2, 3, 4; Y.W.C.A. 1, 2, 3, 4

ANNIE LAURA LOVE
WINGATE, N. C.

History and English

Wingate Junior College 1, 2; Western Carolina Teachers College 3.

VELMA ELIZABETH LOVE
WINGATE, N. C.

Primary Education

Wingate Junior College 1, 2; Western Carolina Teachers College 3.

RUTH LOWERY
TRENTON, N. C.

Grammar Grade Education

Math Club 1; W. A. A. 1, 2.

# of 1939

The 1939

RUTH LUTHER
ELEAZER, N. C.
History and English

MELBA L. MARTIN
JAMESVILLE, N. C.
History, English, French

BLANCHE MASSEY
RUFFIN, N. C.
Primary Education

RUTH RUSSELL MASSEY
ZEBULON, N. C.
English and History

DAISY BELLE MAULTSBY
BOLIVIA, N. C.
Primary Education
Flora Macdonald College 1, 2; Poe Society 3, 4

LESSIE MAY
SPRING HOPE, N. C.
Primary Education
Lanier Society 1, 2, 3, 4; Science Club 2; Y.W.C.A. 3, 4; A. C. E. 4; Proctor 4.

Seniors

Tecoan

GERALDINE MAYO
MESICO, N. C.
Home Economics and Science
Science Club 1, 2, 3, 4; Home Economics Club 4; Y.W.C.A. 4; Emerson Society 1, 2, 3, 4.

RUTH MAYO
LUCAMA, N. C.
Grammar Grade Education
Y. W. C. A. 1, 2; Lanier Society 1, 2, 3, 4; W. A. A. 4; A. C. E. 4; Presbyterian Student Association 3, 4

MAUDE MELVIN
SALEMBURG, N. C.
Primary Education
Pineland Junior College 1, 2; Greensboro College 3, Glee Club 4; Poe Society 4; Senior Class Superlative 4.

EVELYN MIDGETT
RODANTHE, N. C.
Grammar Grade Education
Lanier Society. 2, Y.W.C.A. 3

ANNA O. MOORE
TURKEY, N. C.
French and History

NAIOMA MOORE
MARSHVILLE, N. C.
Primary Education
W.C.U.N.C. 1, 2; A. C. E. 3, 4, Emerson Society 3, 4

# of 1939

The 1939

MARTHA MORRISON
CLIO, S C
Grammar Grade Education

MINNIE GERTRUDE MORTON
GREENVILLE, N. C.
Home Economics and Science
Home Economics Club 2, 3, 4; Vice-President 3; Delegate to N C. Home Economics Club Convention 3; Science Club 2, 3, 4.

MARY ETTA MOSLEY
KINSTON, N C
Primary Education
W C U N C 1, 2, A C E 3, 4

BETTY McARTHUR
FAYETTEVILLE, N. C.
Primary Education
Peace College 1, 2; Y.W.C.A. Cabinet 4; P. S A 4; A C E 4.

HELEN McCAIN
LANCASTER, S C.
Grammar Grade Education
Montreat College 1, 2, Glee Club 3, 4; College Band 3; A C E 3, 4; Vice-President 4; TECO ECHO Staff 4; Y W.C A 4, P. S A 3, 4; Delegate to N C C P A. 4.

MILDRED McDONALD
FOREST CITY, N C.
Home Economics and Science
Junior "Y" Cabinet, President 1; Y.W C A 1, 2, 3, 4, Secretary 2; Y W C A Cabinet 2; S. S. C. Delegate 1; State "Y" Delegate 1, 2, B. S. U. Council 2; Emerson Society 1, 2, 3, 4; Home Economics Club 2, 3, 4; Science Club 2, 3, 4; TECO ECHO Staff 1, TECOAN Staff 2, Business Manager TECOAN 3; N C C P A. Delegate 2, 3; Publications Board 2, 3; Budget Committee 2, 3; Feature 2; Social Committee 4; WHO'S WHO IN AMERICAN COLLEGES AND UNIVERSITIES 4.

Seniors

Tecoan

HELEN McGINNIS
GREENVILLE, N. C

Commerce and English

English Club 2, 3, 4; Dramatic Club 3, 4, President 4; Commerce Club 3, 4.

THELMA WOOD NEWSOME
HARRELLSVILLE, N. C.

Primary Education

Poe Society 1.

REBECCA NICHOLSON
FRANKLINTON, N. C.

Primary Education

Class Vice-President 1; TECO ECHO Reporter 2; TECOAN Representative 3; Lanier Society 1, 2; A. C. E. 2, 3, 4, President 3, 4; M. S. A. Cabinet 3, 4; Proctor 3, 4; Senior Class Superlative 4.

MARGARET GUY OVERMAN
ELIZABETH CITY, N. C.

French and English

Lanier Society 1, 2, 3, 4, Vice-President 2, President 3, Marshal 3; Phi Sigma 3, 4, President 4; English Club 2, 3, 4; W. A. A. 1; Y.W.C.A. 3; TECO ECHO Reporter 3, Associate Editor TECO ECHO 4; TECOAN Representative 4; Ki Pi Players 4.

NANCY PAGE
TRENTON, N. C.

Commerce and French

Greensboro College 1; Poe Society 2, 3, 4; Orchestra 2, 3; Cheer Leader 3; Y.W.C.A. 4; Phi Sigma 4; Glee Club 4; Commerce Club 4; TECO ECHO 2, 3; Senior Play 4.

MAVIS PARKER
GREENVILLE, N. C.

Grammar Grade Education

Poe Society 2, 3, 4; W. A. A. 1, 2, 3, 4; Varsity Basketball 2.

of 1939

The 1939

LILLIAN PARRISH

ROCKY MOUNT, N. C.

Home Economics and Science

Lanier Society 1, 2, 3, 4; Treasurer 2; Y.W.C.A. 1, 2, 3, 4, Y.W.C.A. Cabinet 4, Class Secretary 2; Proctor 2; Science Club 2, 3, 4, Vice-President 3; Home Economics Club 2, 3, 4; S. G. A. 3, 4, President 4; Delegate to S.I.A.S.G. 3; Delegate to N.C.F.S.G. 3; Delegate to N.S.F.A. 4; Senior Class Superlative 4, WHO'S WHO IN AMERICAN COLLEGES AND UNIVERSITIES 4

LEONA MAIE PARSONS

MAYSVILLE, N. C.

Primary Education

Campbell College 1, 2, A. C. E. 4, Y.W.C.A. 4, Poe Society 3, 4.

CORA LEE PATTERSON

FARMVILLE, N. C.

Primary Education

Atlantic Christian College 1; Y.W.C.A. 2; Emerson Society 2, 3, 4; Marshal 3, A.C.E. 3, 4; Feature 3; Senior Class Superlative 4.

INA MAE PEARCE

MICRO, N. C.

English and History

Y.W.C.A. 1, 2, 4, Poe Society 1, 2, 4; Pianist B. S. U. 2, 3, English Club 2, 3, 4; History Club 3, 4; TECO ECHO Reporter 3, Associate Editor 4; Proctor 3; Bond 3, 4; President B. S. U. 4

RUTH PEARCE

COLERAIN, N. C.

Primary Education

Poe Society 1, 2, Y.W.C.A. 3, Proctor 3

NELL PERRY

BAILEY, N. C.

History and English

Lanier Society 1, 2, 3, 4; Class Vice-President 1; Y.W.C.A. 1, TECO ECHO Reporter 3; TECOAN Staff 4; S. G. A. 4, Senior Class Superlative 4; Feature 4

Seniors

Tecoan

DORIS PHELPS
COLERAIN, N. C.
Primary Education
Poe Society 2; Y.W.C.A. 2; College Band 3

MELBA PHELPS
LA GRANGE, N. C.
Grammar Grade Education
Y.W.C.A. 1, 2, 4; A. C. E. 4; Music Club 3; College Band 4; Orchestra 4; M. S. A. 3, 4.

RUTH ELEANOR PARKER
GEORGE, N. C.
Physical Education and Science
Y.W.C.A. 1, 4; W. A. A. 1, 2, 3, 4; Varsity Basketball 1, 2, 3, 4; Tennis 3; Math Club 1; Science Club 4; Lanier Society 1, 2, 3, 4.

MARGARET RATLIFF
WADESBORO, N. C.
Primary Education
Emerson Society 1, 2, 3, 4; M. S. A. 2, 3; A. C. E. 3, 4

JUANITA RHODES
ZEBULON, N. C.
Grammar Grade Education
Emerson Society 1, 2, 3, 4

VIVIA RIVES
ENFIELD, N. C.
Grammar Grade Education
Emerson Society 1, 2, 3, 4; Y.W.C.A. 1; Proctor 2; S. G. A. 3; B. S. U. Council 4.

of 1939

IBERIA ROACH
RUTHERFORDTON, N. C.
Home Economics and Science
Y.W.C.A. 1, 2, 3, 4; Emerson Society 1; Science Club 2, 3, 4, Home Economics Club 2, 3, 4, Treasurer 3, President 4.

IDA ROBERTS
SHAWBORO, N. C.
Home Economics and Science
Y.W.C.A. 2, 3; Emerson Society 1, 2, 3; Home Economics Club 2, 3; Science Club 2, 3; B. S. U. Council 3; S. G. A. 3.

VERLIE ROBERTS
MARSHALL, N. C.
Home Economics and Science

MARENA ROSE ROBINSON
WILMINGTON, N. C.
Primary Education
Emerson Society 1, 2, 3, 4; Y.W.C.A. 2, 3; A. C. E. 3, M. S. A. 2, 3, 4.

VERA DARE ROUSE
WINTERVILLE, N. C.
Home Economics and Science

ALMA EVELYN RUFFIN
BAILEY, N. C.
Grammar Grade Education
Lanier Society 1, 2; W. A. A. 3, 4; TECO ECHO Reporter 4; A. C. E. 4.

Tecoan

IDA FAYE SANDERSON
BURGAW, N. C.
Grammar Grade Education
Campbell College 1, 2; Y.W.C.A. 4; A. C. E. 4

MARY LOUISE SAUNDERS
NASHVILLE, N. C.
Home Economics and Science
Home Economics Club 2, 3, 4; Science Club 2, 3, 4

BERGERNETTER SHEPARD
WILMINGTON, N. C.
Primary Education
Emerson Society 1, 2; A. C. E. 3; Y.W.C.A. 1.

MARY THOMAS SMITH
GREENVILLE, N. C.
Grammar Grade Education
Poe Society 1, 2, 3, 4.

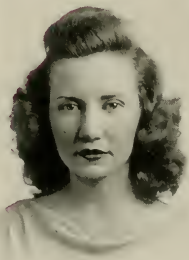

TREXIE SOWERS
LEXINGTON, N. C.
Primary Education
Catawba College; Science Club 2; Poe Society 2, 4, Prator 2; A. C. E. 4; Y.W.C.A. 4; Dramatics Club 4.

SUE WILLIAMS SPEED
FRANKLINTON, N. C.
Grammar Grade Education
Class President 1; Y.W.C.A. 2, 3; Lanier Society 1, 2, 3, 4; Marshal 2, 3; Business Staff TECO ECHO 2; Editorial Staff TECOAN 3; M. S. A. 2, 3; A. C. E. 3, 4.

of 1939

The 1939

SARAH DARLENE STEPHENSON
ANGIER, N. C.
Grammar Grade Education
Poe Society 1, 2, 3, 4, Y W C A 1, Junior "Y" Cabinet 1

MARY BLANCHE STRICKLAND
MIDDLESEX, N. C.
Home Economics and Science

MAUDE MALEEN STRICKLAND
BELLARTHUR, N. C.
Grammar Grade Education
Poe Society, 1, 2

JEANNE STUBBS
BEAUFORT, N. C.
French and English
Louisburg College 1, 2; Phi Sigma 3, 4.

GEORGIA SUGG
HOOKERTON, N. C.
English and History
Y W C A 1, 2, 3, 4, Treasurer 3, Y W C A Cabinet 3, Junior "Y" Cabinet 1; Poe Society 1, 2, 3, 4; Marshal 3, English Club 1, 2, 3, 4, Secretary 3, Associate Editor TECO ECHO 1, 2, 3; Publications Board 3, History Club 4; Verse Speech Choir 3, 4.

PAULINE SUGGS
OLD DOCK, N. C.
Grammar Grade Education
Y W C A 3, 4

Seniors

Tecoan

DOROTHY TANT
SPRING HOPE, N. C.
Grammar Grade Education
Poe Society 1, 2, 3; Y.W.C.A. 4; A. C. E. 4

EMILY GREEN TAYLOR
WHITAKERS, N. C.
Primary Education

RUTH M. TAYLOR
TARBORO, N. C.
Primary Education
Poe Society 1, 2, 3, 4; A. C. E. 3, 4.

CHRISTINE TEW
CLINTON, N. C.
Home Economics and Science
Emerson Society 1, 2, 3, 4; Science Club 2, 3, 4; Home Economics Club 2, 3, 4; Y.W.C.A. 4; Class Vice-President 2; S. G. A. 2.

MARIE THARRINGTON
ROCKY MOUNT, N. C.
Grammar Grade Education
Meredith College 1, 2; Y.W.C.A. 3, 4; A. C. E. 3, 4

MYRTLE THOMPSON
SMITHFIELD, N. C.
Grammar Grade Education
Dramatics Club 3, 4.

of 1939

The 1939

ELIZABETH WHICHARD THIGPEN

FLORENCE, S. C.

Primary Education

Furman University 1, 2, Y.W.C.A. 3, 4, A. C. E. 3, 4.

MARJORIE TOPPING

BELHAVEN, N. C.

Home Economics and Science

Science Club 2, 3, 4; Home Economics Club 2, 3, 4; Y.W.C.A. 1, 4; Junior "Y" Cabinet 1; Lanier Society 1.

MARGARET TREXLER

WADESBORO, N. C.

Primary Education

Lanier Society 1, 2, 3, 4; W. A. A. 1, 2, 3, 4, Secretary 3, President 4; Basketball 1, 3; Proctor 3; A. C. E. 3, 4.

DORIS TUCKER

GREENVILLE, N. C.

English and History

Poe Society 1, 2, 3, 4; English Club 2, 3, 4; Class Secretary 3, History Club 4.

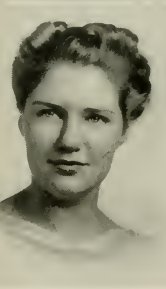

RUTH HAYES TURNAGE

FARMVILLE, N. C.

Home Economics and Science

Science Club 2, 3, 4, Home Economics Club 2, 3, 4; Emerson Society 1, 2, 3, 4; Social Committee 4; Entertainment Committee 4.

DELLA UNDERWOOD

ST. PAULS, N. C.

Grammar Grade Education

Pineland Junior College.

Seniors

Tecoan

IRENE UZZELL
MAYSVILLE, N. C.

French and English

Y W C A. 1, 4; Junior "Y" Cabinet 1, Poe Society 1, 2, 3, 4, President 3, Marshal 2, Chief Marshal 4, Phi Sigma 3, 4; English Club 3, 4; Proctor 3; Dramatics Club 4

BLANCHE VAN DYKE
HENDERSON, N. C.

Grammar Grade Education

W. A A. 1, 2, 3; Tennis 1, 2, Basketball 1, 2, 3, Lanier Society 1, 2, 3; Y.W.C.A. 1, 2, 3; Junior Executive Council 3, Junior Play.

JULIA VAN LANDINGHAM
SCOTLAND NECK, N C.

Primary Education

Emerson Society 1, 2, 3, 4, A C E 3, 4, Group Leader 3, 4, Executive Council 4, P. S A 1, 2, 3, 4; Proctor 3, Y W C A 1, 4.

MARGUERITE VAUSE
LA GRANGE, N. C.

Home Economics and Science

Y.W C A. 1, 2; Home Economics Club 2, 3, 4, President 3; Science Club 2, 3, 4, Secretary 4.

MARGARET SUE WATKINS
OXFORD, N. C.

Primary Education

A C E 3, 4, Vice-President Granville County Club 2; President Senior Normal Class, Summer 2

MIRIAM WALKER
HILLSBORO, N. C.

Grammar Grade Education

# of 1939

MARJORIE WATSON

WILSON, N. C.

Primary Education

Y.W.C.A. 1, 2, 3, 4; Junior "Y" Cabinet 1; Lanier Society 1, 2, 3, 4; Marshal 4; Class President 2; TECO ECHO Business Staff 2, Business Manager 3; N.C.C.P.A. 2, 3, Publications Board 2, 3; A. C. E. 3, 4, Feature 4

NELLIE WEBB

PINETOPS, N. C.

Grammar Grade Education

Emerson Society 1, 2, 3, 4; W. A. A. 1, 2, S. G. A. 1, Secretary, Summer 1; Y.W.C.A. 3; Marshal 4; TECOAN Representative 4

FRANCES WEEKS

TARBORO, N. C.

Home Economics and Science

Y.W.C.A. 1, Junior "Y" Cabinet 1, Poe Society 1, 2, 3, 4, Home Economics Club 2, 3, 4; Science Club 2, 3, 4

BEULAH B. WHITE

TYNER, N. C.

Home Economics and Science

M. S. A. 2, 3, 4, Cabinet 3, M. S. A. Delegate 3, 4, Town Girls Club 1, 2, 3, Home Economics Club 2, 3, 4; Science Club 1, 2, 3, 4, Secretary 3; Y.W.C.A. 4; Chowan County Club 1, 2, 4, Secretary 1, Vice-President 2.

CAROLYN WHITE

ZEBULON, N. C.

Grammar Grade Education

Music Club 4.

INEZ WHITMAN

GREENVILLE, N. C.

Grammar Grade Education

Tecoan

MARY ELIZABETH WILDER
FRANKLINTON, N. C.
History and English
English Club 2, 3, 4; History Club 3, 4; Y.W.C.A. 4; Dramatic Club 3, 4; Speech Choir 3, 4; Emerson Society 1, 2, 3, 4, English Club 4.

MARY V. WILLIAMS
ZEBULON, N. C.

Y.W.C.A. 1; A. C. E. 4; Glee Club 3, 4.

DOLLY WILLIAMSON
CERRO GORDO, N. C.
Grammar Grade Education
Emerson Society 1.

EMMIE COBB WILSON
NEW BERN, N. C.
Home Economics and Science
Science Club 2, 3, 4; Home Economics Club 2, 3, 4, Treasurer 4; Emerson Society 1, 2, 3, 4; Y.W.C.A. 1, 2, 4.

EVELYN WILSON
TARBORO, N. C.
Primary Education
W. A. A. 1; Lanier Society 1; A. C. E. 3, 4

MARGARET WILSON
HENDERSON, N. C.
English and French
Y.W.C.A. 1, 2, 3, 4; Lanier Society 1, 2, 3, 4; English Club 2, 3, 4; Phi Sigma 2, 3, 4, Music Club 1, 2, 3, President, Pi Ki Players 4

of 1939

The 1939

RUBY WINSTEAD
ROCKY MOUNT, N. C.
Grammar Grade Education
Y W C A. 4; A. C. E. 4.

ROSA WOMACK
BROADWAY, N. C.
History and English

SUSIE WOODRUFF
ENFIELD, N. C.
Primary Education
Poe Society 1, 2, 3, 4.

MABEL WORLEY
FAIR BLUFF, N C.
Home Economics and Science
Home Economics Club 1, 2, 3, 4, Science Club 1, 2, 3, 4, Treasurer 4; Emerson Society 1, 2, 3, 4; May Queen Attendant 4.

PAULINE WORTHINGTON
WINTERVILLE, N. C.
Grammar Grade Education

Seniors

Tecoan

ADRIAN AYERS
ROCKY MOUNT, N. C.

Varsity Club 1, 2, 3, 4, President 3; Boxing 1; Baseball 1, 2, 3, 4, Basketball 1, 2, 3, 4; Football 1, 2, 3, 4; History Club 3, 4.

LEO BURKS, JR.
GREENVILLE, N. C.

Science and English

Band 3; Orchestra 1, 2, 3; Glee Club 3, 4; Tennis 3, 4; Phi Sigma Pi 2, 3, 4, Secretary 4; Associate Editor TECO ECHO 1, 2, 3; English Club 3; Speech Choir 3, 4.

GORDON L. CLARKE
GREENVILLE, N. C.

History and Science

Elon College; Pitt County Club 1; Emerson Society 1.

CHARLES COBB
GREENVILLE, N. C.

Science and Social Science

Duke University

GERALD G. DeMOND
WILLET, NEW YORK

History and Science

THOMAS DENNIS
GREENVILLE, N. C.

Baseball 2; Football 1, 2, 3, 4; Varsity Club 2, 3, 4.

of 1939

The 1939

BOLEY FARLEY
GREENVILLE, N. C.

Duke University, Springfield College

FODIE H. HODGES
GRIMESLAND, N. C.

Science and History

Science Club 2, 3, 4, Treasurer 3, Publicity Manager 4, Poe Society 2, 3, 4; Basketball 3, 4; Phi Sigma Pi 2, 3, 4; Historian 3, President 4; Delegate to National Phi Sigma Pi Convention, Chairman of Chapel Committee 4, M.S.G.A. 4, Vice-President; Delegate to N.C.S.G.F. 3; Delegate to N.S.F.A. 4; Pitt County Club 1, 2, 3, 4, President 2; History Club 3, 4, Glee Club 2, 3, 4; Senior Play 4; Senior Class Superlative 4

BILL HOLLAND
FUQUAY SPRINGS, N. C

History and Social Science

Football 1, Baseball 1, 2, 3, Varsity Club 1, 2, 3, 4, Vice-President 4, Varsity Club Minstrel 1.

HAMPTON NOE
WILMINGTON, N. C.

Science and History

Citadel 1, Science Club 2, 3, 4, History Club 3, 4, Football 2.

C. RAY PRUETTE
FOREST CITY, N. C

History and Science

Science Club 1, 2, 3, 4; M.S.G.A. 2, 3, 4, Secretary 2; TECO ECHO Associate Editor 2, Editor 3; Publications Board 2, 3, 4; N.C.C.P.A. Delegate 2, 3; Phi Sigma Pi 2, 3, 4; History Club 3, 4; Lanier Society 2, 3, 4; TECO ECHO Exchange Editor 4; WHO'S WHO IN AMERICAN UNIVERSITIES AND COLLEGES 4.

LESTER RAY RIDENHOUR
COOLEEMEE, N. C.

Physical Education and History

Varsity Club 2, 3, 4, Vice-President 2, 3, Football 1, 2, 3, 4, Captain 2, 4; Basketball 1, 2, 3, 4, Captain 2, 3, Baseball 1, 2, 3, 4, Captain 3; Tennis Champion 1; Sports Editor TECO ECHO 2; Publications Board 3, M.S.G.A., President 4.

Seniors

LLOYD H. SANDLIN

English and Science

Textile Junior College 1; Appalachian State Teachers College 2, 3; English Club 4.

EARL SMITH

SELMA, N. C.

Physical Education and History

N. C. State College 1; Campbell College 2; Football 3, 4; Baseball 2, 3, 4; Basketball 3, 4; Varsity Club 2, 3, 4.

STANLEY SCARBOROUGH

GRIFTON, N. C.

Mathematics and Science

Math Club 1; Science Club 2; Assistant Manager Football 2; Manager Basketball 2; Manager Baseball 2.

WILLIAM B. WHITEHURST

BETHEL, N. C.

Mathematics and Commerce

Commerce Club 2; Poe Society 1, 2.

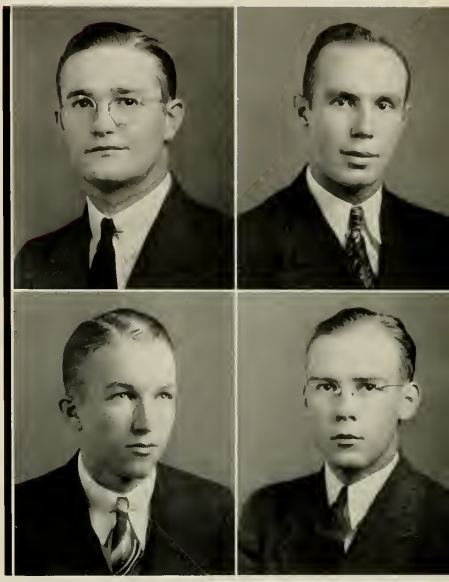

SENIOR SUPERLATIVES

LUCILLE LEWIS, Most Versatile, Most Intellectual, Best Leader, Best All-Round
MAUDE MELVIN, Most Tolented

LOUISE FREEMAN, Most Individual
LEO BURKS, Best Dancer

DOROTHY STEADMAN, Best Dresse
JOYCE HARRELL, Most Capable

SENIOR SUPERLATIVES

LILLIAN PARRISH, Most Popular
SELLASTINE HUGHES, Wittiest

SARAH STEPHENSON, Cutest
LEX RIDENHOUR, Most Athletic

EMILY BRENDLE, Most Dependable
CORA LEE PATTERSON, Prettiest

SENIOR SUPERLATIVES

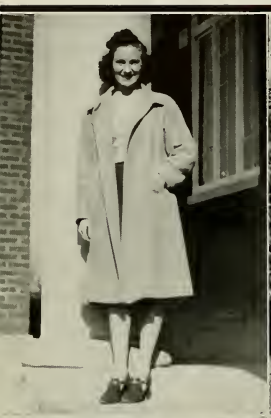

SUE SPEED, Most Studious
REBECCA NICHOLSON, Most Friendly

PETE HILL, Most Original
NELL PERRY, Best Personality

DORIS HOLLOWELL, Most Athletic
FODIE HODGES, Best Dressed, Most Hands

Juniors

Our class feels fortunate in having as its leader for three years, Clifton Britton.

The three years have been crowded with events possible only through the cooperation of the entire class. The winter wonderland of the Sophomore-Senior, the array of costumes of the masquerade ball, and the success of "The Arrival of Kitty" and "Sunshine" are activities of which we may well be proud.

OFFICERS

CLIFTON BRITTON ..... President
PRUE NEWBY ..... Vice-President
MARION REED ..... Secretary
LINDSAY WHICHARD ..... Treasurer

CLIFTON BRITTON

PRUE NEWBY

MARION REED

LINDSAY WHICHARD

Junior Class

Julius Abernathy, Jr.
Nashville, N. C.

Margaret Adcock
Greenville, N. C.

Evelyn Aiken
Snow Hill, N. C

J. F. Allen
Ayden, N. C

Margaret Allen
Youngsville, N. C.

Marion Allen
Hester, N. C.

Alice Alligood
Fayetteville, N. C.

Vileigh Austin
Willow Springs, N. C.

Mary Tribble Bailey
Kinston, N. C.

Evelyn Baker
Washington, N. C.

Sybil Barker
Fuquay Springs, N. C.

Mildred Barnes
Severn, N. C

Lucy Ann Barrow
La Grange, N. C.

Marie Baysden
Richlands, N. C.

Anna Laurie Beale
Pendleton, N. C.

Lucille Bell
Rocky Mount, N. C.

Tompy Benton
Indian Trail, N. C.

J. D. Biggs
Washington, N. C

Camilla Bissette
Wilson, N. C.

Bettie Blanchard
Wallace, N. C.

1939 Tecoan

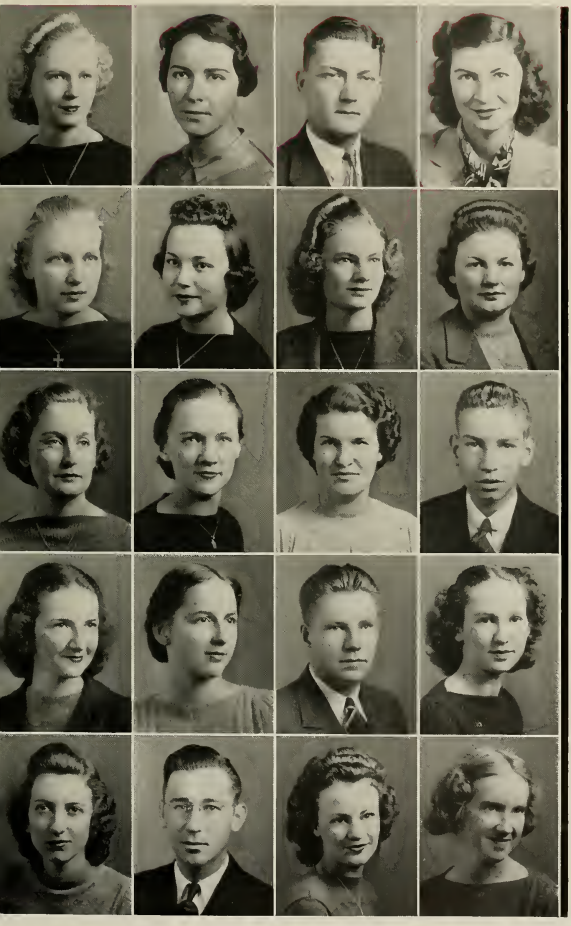

Doris Anne Blanchard
Sunbury, N. C.

Rachel Blanchard
Greenville, N. C.

Elmer Lee Bland
Bethel, N. C.

Annie Hart Boone
Pendleton, N. C.

Louise Boone
Jackson, N. C.

Mamie Lee Boyd
Lane, S. C.

Virginia Lee Boyette
Wilson, N. C.

Harriett Omega Bradshaw
Rose Hill, N. C.

Alice Bragg
Fronklinton, N. C.

Nell Breedlove
Oxford, N. C.

Aileen Brewer
Marshville, N. C.

John David Bridgers
Greenville, N. C.

Jennie Mae Brinkley
Colerain, N. C.

Albertine Brinson
Pollocksville, N. C.

Gilbert Britt
Conway, N. C.

Margueritte Britt
Mt. Olive, N. C.

Sarah Britt
Wendell, N. C.

Clifton Britton
Milwaukee, N. C.

Mary Louise Britton
Conway, N. C.

Maxie Broadwell
Winterville, N. C.

Junior Class

Donald P. Brock
Trenton, N. C.

Estelle Broda
Beaufort, N. C.

Mary Elizabeth Brown
Woodland, N. C.

Sybil Brown
Comfort, N. C.

Virginia Bryan
Wilmington, N. C.

Flora Neill Bullock
Autryville, N. C.

Pennie Burkett
Roxobel, N. C.

Doris Burney
Lumberton, N. C.

Sudie Butler
Clinton, N. C.

Mary Lou Butner
Greenville, N. C.

Mary Frances Byrd
Wilmington, N. C.

Lure Caison
Roseboro, N. C.

Esther Marie Carmack
Richlands, N. C.

Ursula B. Carr
Formville, N. C.

Eva Carolyn Carter
Warsow, N. C.

Vance Chadwick
Stroits, N. C.

Lila June Chandler
Gounsboro, N. C.

Camille B. Clarke
Lake Landing, N. C.

Evelyn Clark
Grimesland, N. C.

Cecelia Cobb
Merry Hill, N. C.

Katrine Collie
Spring Hope, N. C.

Mary Lyon Coppersmith
Littleton, N. C.

Vergie Coward
Merry Hill, N. C.

Kathleen Crawford
Pikeville, N. C.

Virginia Crawford
How River, N. C.

Barbara Edna Creech
Snow Hill, N. C.

Ernestine Creech
Clayton, N. C.

Margaret Crowell
Statesville, N. C.

Eunice Cullipher
Merry Hill, N. C.

Margueritte Currin
Oxford, N. C.

Frances J. Cutchin
Washington, N. C.

Josephine Daniel
Stem, N. C.

Anita Daughtridge
Rocky Mount, N. C.

Syble Daughtry
Rich Square, N. C.

Ida Farrior Davis
Burgaw, N. C.

Iris Davis
Stantonsburg, N. C.

Mayme Davis
Seaboard, N. C.

Page Davis
Milwaukee, N. C.

Winnie Ruth Davis
Fremont, N. C.

Harvey Deal
Greenville, N. C.

Junior Class

Beatrice Dean
Wendell, N. C.

Doris Dobson
Kenansville, N. C.

Howard Draper
Conway, N. C.

Millie Gray Dupree
Angier, N. C.

Mary Eakes
Greenville, N. C.

Lucille Edge
Lumberton, N. C.

Atha Lea Edmundson
Pikeville, N. C.

Mabel L. Edwards
Henderson, N. C.

Juanita Etheridge
Whitakers, N. C.

Elizabeth Everett
Greenville, N. C.

Mary Goodwin Ferebee
Camden, N. C.

Helen Flannagan
Greenville, N. C.

Kathryne Fleetwood
Edenton, N. C.

Edith Forrest
Greenville, N. C.

Ruth Frazelle
Richlands, N. C.

Elizabeth Fussell
Rose Hill, N. C.

Hazel Gainey
Dunn, N. C.

Mildred Gammon
Whitakers, N. C.

Phillip Garris
Ayden, N. C.

Ethel Gaston
Greenville, N. C.

Mary Hellon Geddie
Fayetteville, N. C.

Esther Giles
Lenden, N. C.

Helen Gray Gillam
Windsor, N. C.

Geraldine Glover
Wilson, N. C.

John Glaver
Morehead, N. C.

Edith Mae Grant
Gorysburg, N. C.

Rebecca Grant
Garysburg, N. C.

Mary Iva Gay
Zebulon, N. C.

Charles F. Green
Wilmington, N. C.

Dorothy Greene
Roonoke Rapids, N. C.

Aleta Jones Griffin
Summerfield, N. C.

Marguerite W. Guard
Coinjock, N. C.

Mary Helen Gulledge
Jackson, N. C.

Myldred Gupton
Essex, N. C.

Meta Virginia Hammond
Andrews, S. C.

Marguerite Hardee
Greenville, N. C.

Charles Davis Harris
Marshallberg, N. C.

Christine Harris
Thomasville, Tenn.

Edith W. Harris
Louisburg, N. C.

Edward Harris
Greenville, N. C.

Junior Class

Geraldine Harris
Greenville, N C

Ruth Hawkes
Willow Springs, N C

Venetia Hearne
Greenville, N C

Marjorie Heath
Newport, N C

Faye Helms
Unionville, N C

Lillian Hicks
Bullock, N. C

Rowena Hicks
Oxford, N C

Rosaline High
Wendell, N C

Cornelia Hill
Murfreesboro, N C

India Hill
Benson, N C

Joyce Elaine Hill
Ayden, N C

Jennie Hinson
Stanfield, N C

Maude Emma Hinson
Greenville, N C

Maggie Pearl Hoggard
Harrellsville, N C

Miriam Hoggard
Lewiston, N C

Olga Hoggard
Lewiston, N C

Dorothy Hollar
Greenville, N C

Mary Peace Howard
Salemburg, N C

Lucy Hudgins
Sunbury, N C

Cassie Hudson
Pantego, N C.

Ralph Hutchinson
Rockingham, N. C.

Marguerite Hutchinson
Rockingham, N. C.

Gladys Ipock
Ernul, N. C.

Josephine Jackson
Godwin, N. C.

Mattie Lee Jackson
Lumberton, N. C.

Edna James
Burgaw, N. C.

Margaret Jarvis
Moyock, N. C.

Evelyn Jernigan
Goldsboro, N. C.

Lucille H. Johnson
Ayden, N. C

Mary Parker Johnson
Goldsboro, N. C.

Myrtis Johnson
Roseboro, N. C.

Sulou Johnson
Kenly, N. C.

Thadys Elaine Johnson
Pendleton, N. C.

Anna Jones
Farmville, N. C.

James Joyner
Greenville, N. C

Vera Joyner
Louisburg, N. C.

Mary Jean Kallam
Lawsonville, N. C.

Mary Esther Koonce
Richlands, N. C.

Carolyn Lambe
Pantego, N. C.

Frances Lambe
Pantego, N. C.

Junior Class

Louise Latham
Mocksville, N. C.

Shirley Latham
Bath, N. C.

Margaret Lawrence
Tarboro, N. C.

Audrey Lee
Arapahoe, N. C.

Belma Lee
Arapahoe, N. C.

Katherine Parrish Lewis
Enfield, N. C.

Elsie Lilley
Eure, N. C.

Elsie Liverman
Greenville, N. C.

Clara Nell Maness
Buies Creek, N. C.

Williné Maness
Troy, N. C.

Edith Martin
Red Oak, N. C.

Kelly Martin
Conway, N. C.

Sidney Mason
Bath, N. C.

Edna Matthews
Sanford, N. C.

Mary Ellen Matthews
Apex, N. C.

Sarah Ann Maxwell
Pink Hill, N. C.

Annie Meadows
Maysville, N. C.

Leon Meadows, Jr.
Greenville, N. C.

Thomas J. Meeks
Bethel, N. C.

Iva Messick
Lowland, N. C.

Dorothy Reed Miller
Wilmington, N. C.

Margaret Miller
Merry Hill, N. C.

Myrtle Mitchell
Kittrell, N. C.

Edna Moore
Greenville, N. C.

Lottie Moore
Kinston, N. C.

Margaret W. Moore
Bethel, N. C.

La Rue Mooring
Stokes, N. C.

Hilda Martin
Rich Square, N. C.

Evelyn Myrick
Littleton, N. C.

Katherine E. McClees
Page, W. Va.

Katherine McDaniel
Jackson, N. C.

Mary Louise McGougan
Tabor City, N. C.

Rose Lee McGowan
Greenville, N. C.

Ora McHan
Almond, N. C.

Anna McLawhorn
Vanceboro, N. C.

Annie Ruth McMillan
Wade, N. C.

Eva McMillan
Godwin, N. C.

Frances Nance
Bonlee, N. C.

Betty Neal
Louisburg, N. C.

Anita Pauline Nelson
Atlantic, N. C.

Junior Class

Prue Newby
Hertford, N. C

Grace Newell
Goldsboro, N. C

Frances Newsome
Wenton, N. C

John C. Noe
Bath, N. C

Laura Oates
Faison, N. C.

Edna Ogburn
Angier, N C

Pauline Outlaw
Seven Springs, N C

Mabel Owens
Walstonburg, N. C.

Ethel Padgett
Rocky Mount, N C

Eileen Pake
Marshallburg, N. C

Annie Laura Parker
Pollocksville, N C

Hamer Vann Parker
Murfreesboro, N C

Isabel Parker
Speed, N. C.

Geraldine Pate
Pollocksville, N C

Alton Payne
Gull Rock, N C

Evelyn Pendergrass
Tomahawk, N C

Mozelle Pernell
Castalia, N C

Annie Louis Perry
Merry Hill, N C

Mabel Lois Perry
Powellsville, N C

Miriam Perry
Colerain, N. C.

Mary Frances Person
Louisburg, N. C.

Maude Evans Phelps
Ahoskie, N. C.

Hazel Irene Philips
Warsaw, N. C.

Ruth Phillips
Wilson, N. C.

Laura Pittman
Rocky Mount, N. C.

Isabel Pollard
Virgilina, N. C.

Julia Meredith Poole
New Hill, N. C.

Magdalene Powell
Fremont, N. C.

Lillian Price
Pineville, N. C.

Lola Pritchard
Seaboard, N. C.

Ruth Pritchard
Elizabeth City, N. C.

Anna Belle Privott
Edenton, N. C.

Valeria Reardon
Buies Creek, N. C.

Marion Reed
Elizabeth City, N. C.

Margaret Rice
Pine Bluff, N. C.

Gladys Richardson
Kenly, N. C.

Elizabeth Rivers
New Bern, N. C.

Virginia Rogers
Mebane, N. C.

Audrey Salter
Sea Level, N. C.

Emmett Sawyer
Belcross, N. C.

Junior Class

Miriam Sawyer
Elizabeth City, N. C

Rena Sessoms
Roseboro, N C

William Shelton
Danville, Va.

Barbara Smith
Atlantic, N. C.

Cornelia Ann Smith
Jackson, N. C.

Mabel Smith
Fuquay Springs, N. C

Mavil Smith
Magnolia, N C.

Virginia Dare Smith
Robersonville, N C

Julia Spencer
Swan Quarter, N. C

Stella Ray Spencer
Scranton, N C.

Nellie Blanche Stanford
Roper, N C.

Ethel Stephenson
Willow Springs, N C

Hilda Stephenson
Kelford, N. C.

Walter Stevens
Goldsboro, N C

Kathleen Strickland
Nashville, N. C

Emma Alyce Sumner
Conway, N C

Rosalie Sutton
La Grange, N. C.

Anna Louise Taylor
Everetts, N. C.

Anna M Taylor
Southport, N. C.

Elizabeth Taylor
Lillington, N. C.

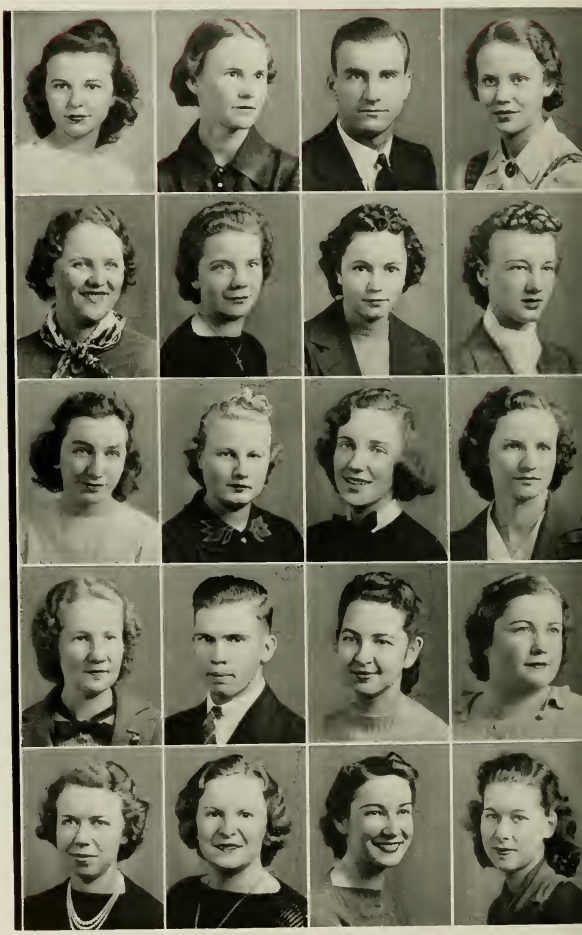

Frances Taylor
Hookerton, N. C.

Mildred Taylor
South Mills, N. C

Mildred J. Taylor
Sea Level, N. C.

Sallie Taylor
Greenville, N. C

Elizabeth Thomas
Cameron, N. C.

Lois Thompson
Leasburg, N. C.

Marie Tripp
Blount's Creek, N. C.

Rosa Lee Trip
Bethel, N. C

Doris Vaughan
Ahoskie, N. C.

Melvin Wagner
Derby Line, Vt.

Eleanor Warren
Guilford College, N. C

Mae Ellen Warren
Newton Grove, N. C

Margaret Watson
Severn, N. C.

Marjorie Weathers
Wendell, N. C.

Marie Wells
Cedar Grove, N C.

Barbara Ann West
Moyock, N C.

Lindsay Whichard
Stokes, N C.

Marjorie Whitehurst
Bethel, N C.

Mary Frances Whitehurst
Pormele, N. C.

Louis Wilkerson
Greenville, N. C.

Junior Class

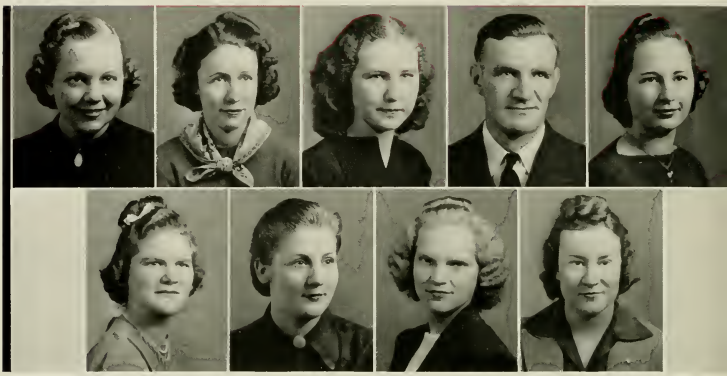

Mary Lou Willets
Whiteville, N. C.

Cecil Willis
Hickory, N. C.

Agnes Wood
Essex, N. C.

Doris Willey
Weldon, N. C.

Frances Wilson
Greenville, N. C.

Anna Lee Wood
Newton Grove, N. C.

Hazel Williamson
Kenansville, N. C.

Elizabeth Wilson
Greenville, N. C.

Virginia Woods
Hurdle Mills, N. C.

Sophomores

We have come only half way but we have experienced some of the difficulties which every class meets. The valuable assistance of our faculty advisers and the cooperation of the members of the class have reduced these trials to a minimum. The success of the social functions which we have sponsored has been sufficient reward for our efforts.

OFFICERS

JIMMY WARD ..... President

WILLIAM MERNER ..... Vice-President

ALICE RICH ..... Secretary

MILDRED BRILEY ..... Treasurer

JIMMIE WARD

BILL MERNER

ALICE RICH

MILDRED BRILEY

Sophomore Class

Lillian Abee
Madeline Adams
Yvonne Alderman
Eugenia B. Allen
Gladys Allen

Mary Agnes Alston
Ruth Askew
Eloise Averette
Pauline E. Abeyounis
Mary Grant Bailey

Bess Barnhardt
Pearlie Barnhill
Mary Elizabeth Beasley
Josephine Betts
Doris C. Blalock

Rachel Boyd
Mary Helen Boykin
Irma Broxton
Ruby Braxton
Ruth Bray

Mildred Briley
Agnes Britt
Patricia Brooks
Bertha Browne
Evelyn Brummit

Elizabeth Bryan
Geraldine Bulluck
Frances Bunting
Alice Burke
Robert Burton

Lula Cameron
Joyce Campbell
Frances Cash
Maisie Castlebury
Rose Collie

Sophia Credle
Wista Covington
Mary Elizabeth Currin
Mary Frances Cutts
Jack Daniels

Helen Davenport
Katherine Davenport
Lela Belle Davenport
Dorothy Louise Davis
Evelyn Davis

Mattie Davis
Julia Pearl Dean
Mabel Deans
George Djiovanidis
Mary Kathryn Dobson

Jerome Donaldson
Waverley D'Orsey
W. J. Dudash
Florence Dudley
Nancy Dunn

Mary Elizabeth Eagles
Jeanette Earley
Vera Edmonson
Estelle Edwards
Julia Edwards

Sophomore Class

Vivian Christine Edwards
Mary Elliott
Earline Evans
Sarah McNair Evans
Janie Everette

Berline Faircloth
Sammie Farlow
Mary Elizabeth Farrior
Christine Fentress
Sue Foy

Charley J. Frazelle
Mervin Frazelle
Florence Gaddy
Lucy Gainey
Martha Gaskins

Romana Gillam
Frances Gillikin
Myra Godfrey
Anne Seville Goolsby
Margaret Griffin

Eunice Griggs
Frances Gulledge
Clayton Guthrie
Harald Gwynn
Ernestine Hardee

Frances Hardy
Ruth Glenn Hardy
Elizabeth H. Harrell
S. Elizabeth Harrell
Belva Dare Harris

Dorothy Harris
Edith Harris
Reba Harris
Melvin Hearn
Othelia Hearn

Floyd Hinton
Elizabeth Holliday
Myrtle Hopkins
Ethel Howie
Margaret Hudgens

Kathryn Hurst
Louise Hunter
Bernice Iley
Mary Frances Irvin
Jim H. Ipock

Margaret Jackson
William Ward James
Helen Brown Jefferson
Louise James
Annie Laurie Keene

Helen Kemp
Eloise Kennedy
Helen King
Edna Kirby
Marguerite Kornegay

Margaret Lamb
Helen Ailene Lane
Joanna Lane
Mildred Langley
Thelma Langston

Sophomore Class

Sue H. Lawrence
Wilma Gray Lee
Dorothy Clark Lewis
Effie Senora Lewis
Albert Maness

Carrie Mae Mann
Edna Marshburn
Tommie Byrd Martin
Elizabeth Mashburn
Sally Mary Mathias

Evelyn Matthews
Addie Lee Meadow
Elizabeth Meiggs
William Merner
Elizabeth Merritt

Nell Michael
Lucy Jane Mills
Irene Mitcham
Bruce Modlin
Emily Montague

Elizabeth Moody
Elizabeth Moore
Geneva Moore
Novene Moore
Ruth Mooring

Margaret McDaniel
Ellen McIntyre
Elizabeth McLemore
Rachel McPherson
Frances Nelson

Lon Nobles
Norwood Northcutt
Juanita O'Brien
Ethel Owens
Hazel Owens

Daisy Parker
Myrtie Parnell
Mary Elizabeth Phillips
Elizabeth Piland
Alice Powell

Ruth Powell
Laura Pridgen
Shelton Quinn
Thelma Rayford
Alice Lee Rich

Madeline Riddick
Doris Roberts
Jeanette Robinson
Melba Rogers
Vincent Romano

Rebecca Ross
Emma Russell
Louise Saieed
Ray Saint-Amand
Erlene Sawyer

Lima Keyes Sermons
Helen Settle
Rebecca Shanks
Ethel Smith
Grace Smith

Sophomore Class

Lera Smith
Mavis Marie Smith
Rubelle Smith
Themise Smith
Margie Spivey

Earnestelle Stancil
Gracy Stephenson
Hazel Starnes
Betty Summersill
Rachel Teel

Hilda Tew
Susie Tharrington
Mamie Thomas
Sarah Elizabeth Lindley
Eileen Tomlinson

Elizabeth K. Tomlinson
Rosalind Tucker
Edna M. Turnage
Dorothy Turner
Norma Lee Tyndall

Vernon Tyson
Zora Melba Waller
William R. Ward
Agnes Watson
Larue Weathers

Virginia Weldon
George West
Robert West
Mabel Wilder
Annie Allen Wilkerson

Ellen Williams

Mary Lois Williamson

Nina Willioms

Virginia Willioms

Laura Mae Williamson

Helen Willoughby

Doris Woodard

Louise Woodard

Mary Woolard

Helen Yelverton

Mary Frances Young

Ada Rose Yow

Freshmen

After one year of feel that we really know what college life is.

We have enjoyed the efforts of our sister class. In turn we have known the responsibility of giving social functions.

Individual members of our class have done their bit when called on to take part in programs of any kind.

With one year of success behind us we still have hope.

OFFICERS

VERNON KEUTEMEYER ..... President
FERDINAND BADGER KERR ..... Vice-President
HARRIET MARSHBURN ..... Secretary
WILDA ROYAL ..... Treasurer

VERNON KEUTEMEYER

"BO" KERR

HARRIET MARSHBURN

WILDA ROYAL

Freshman Class

Jean Abeyounis
Howard Adams
Thelma Adams
Frances Allen
Virginia Lee Allen
Dorothy Alligood

Bessie Anderson
Mary Louise Arnold
Mary Ramsey Arrington
Kathleen Asbell
Margenette Asbell
Alice Virginia Atkinson

Holton Avery
Mildred Aycock
Estelle Baker
Jeanette Baker
Margie Baker
Martha Reed Baker

Bernice Ballance
Kathleen Barker
Estelle Barefoot
Elsie Barker
Marjorie Barnes
Aldine Barnhill

Larry Barnhill
Juanita Bass
Valena Bass
Katrina Baum
Eugena Becton
Nell Beddard

Russell Beddard
Lucille Bedford
Myrtle L. Belche
Leola Bell
Marjorie Bell
Velma Bland

Alice Leigh Blow
Sarah Boone
Vivian Marie Boone
Melza Bostic
Hazel Bowen
Sarah Elizabeth Boyce

1939 Tecoan

Frances M. Boyd
Hazel Boykin
Harvey Braddy
Verna Bradley
Hannah Brewer
Dorothy Brinkley

Ruth Britt
Mary Elizabeth Brown
Mary Quinn Brown
Eleanor Browning
Marguerite Browning
Catherine Bryant

Helen Leigh Bunch
Margaret Burnette
Cleo Burney
Elizabeth Burns
Eunice Butler
Helen Butner

Tessie Campbell
Norman Carson
McCree Carter
Blanche Chappell
Mary Thad Chappell
Mildred Chappell

Vernon Chason
Frances Clark
Dorothy Clement
Charlotte Collins
Elmer Cox
Milton Cox

Sarah Elizabeth Cox
Thomas E. Cox
Virginia Cox
Celia Blanche Dail
Dorothy Dalrymple
Mary Elizabeth Darden

Mary Davenport
Doris Dawson
Mary Agnes Deal
Brantley DeLoatche
Marie Dickens
Virginia O. Dixon

Freshman Class

Yvonne Downing
Doris Duval
Kate Eaker
Janice Eason
Lillie Owens Eason
Mabel Jackson Edwards

Mildred Belle Edwards
William Chester Elks
Irene Ellington
Willie Evans
Mary Virginia Farrior
Pecolia Fisher

Helen Flowers
Lillian Forbes
Elizabeth Forrest
Mary Elizabeth Foutz
Astor Fowler
Ruth M. Fussell

Lillian White Gardner
Marjorie Gardner
Lucy B. Garris
Camille Gaskins
Lee Edward Gaskins
Jean Gaston

Elizabeth Gates
Margaret Gatling
Hilda Gillikin
Milton Glass
Sara Meadows Gorham
Jesse Gray

Myrtie Gresham
Carlotta Grussner
Elsie Gupton
Margaret Gurganus
Edith Guthrie
Reta Guy

Robert A. Haislip
Nathan Hall
Mary Frances Hansley
Artis Hardee
Stella Gray Harden
Bruce Hardy

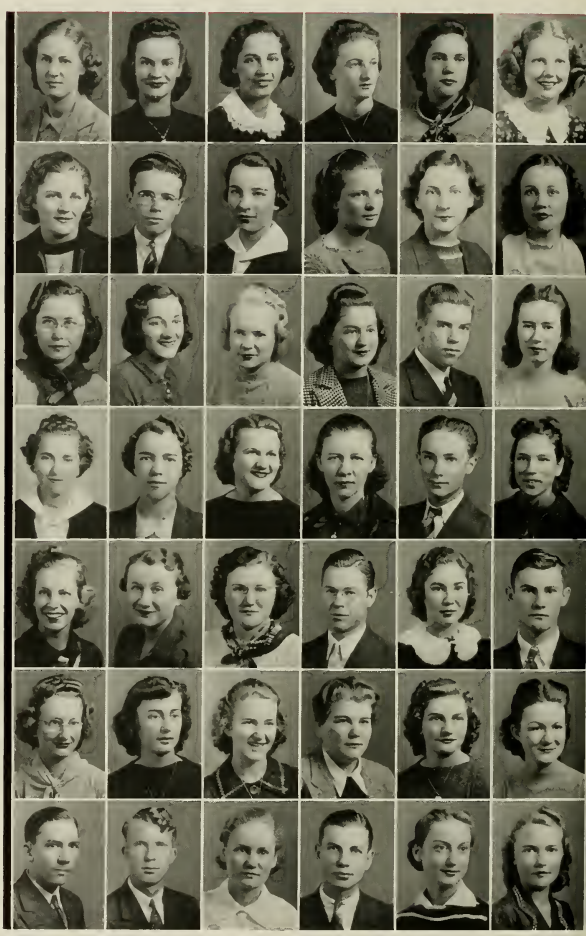

1939 Tecoan

Edith V. Harris
Lilian Harris
Mary Louise Harris
William Harris
Lill Hart
Spencer Hatley

Hicks Henderson
Doris Herring
Marcelia Hess
Edna Higgins
Martha Hoell
Robert Hollar

Mattie Lawrence Holliday
Dorothy Louise Holt
Katie Bell Honeycutt
Mary D. Horne
Marie Howard
Emma Hughes

Lois Hughes
Robert Hutsell
Richard B. Jackson
Marguerite Jamerson
Robert James
Bernard Jenkins

Helen Margaret Jenkins
Lula Mae Jenkins
Ann Elizabeth Jennette
Alice Johnson
Elsie Johnson
Emily Johnson

Norene Johnson
Shirley Johnson
Daisy Raye Jones
Carona Jordan
Jessie Keith
Mabel Kennedy

Ferdinand Badger Kerr
Barbara Keuzenkamp
Betty Keuzenkamp
Evelyn Kilpatrick
Ruth Kimrey
Sybil King

Freshman Class

Ida Ruth Knowles
Dewitt Kornegay
Vernon Kuetemeyer
Ophelia Lancaster
Clara E. Laughinghouse
Harriete Lawrence

Theresa Lawrence
Sarah Leary
Julia Fuller Lee
Betty F. Leeper
Kathleen K. Lewis
Pauline Litchfield

Charlie H. Little
Mary Little
Susan Lunceford
Harriet Marshburn
B. F. Martin
Eleanor Martin

Lura Alice Mason
Yates Mason
Beth Matthews
Edith Elaine Matthews
Mary Frances Matthis
Loreen Mayo

Wiley Mayo
Elizabeth Meadows
Alice Marie Meares
Robena Midgette
Elva Mae Mishoe
Edna Mitchell

Erlene Mitchell
Mildred Mitchell
Pauline Mitchell
S. Ann Mitchell
Mary Elizabeth Modlin
Evelyn Moore

Margaret Moore
Walter Moritz
Frank E. Morris
Henry Morris
Lillian Morton
Orval Morton

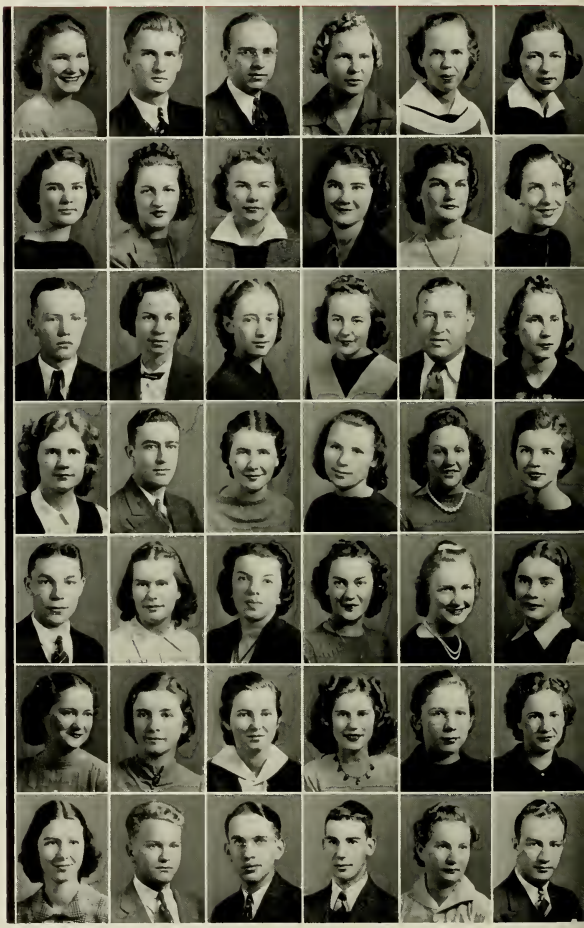

1939 Tecoan

Roule Mozingo
Mary Mullen
Emily Murphy
Bernice Murray
Robert Musselwhite
Lorraine Myers

Grace McClees
Lois McCormick
Dorothy McDaniel
Geneva McDaniel
Marie McDaniel
Bettie McGlohoan

Loonis McGlohon
Lola McKinney
Malisha McLamb
Joyce McQuague
Sarah Elizabeth Noe
Ruth Nowaroh

Myrtle Olive
Zelda O'Neal
Ozalea O'Quinn
Catherine Parker
Gertrude Parker
Kate Bryan Parker

Elizabeth S. Partin
Miriam Patrick
Charlotte Perkins
Edna M. Pierce
Dorothy Poteat
Adna Lee Pridgen

Frances Privott
Mary Privott
Lucille Privette
Dorothy Riddick
Harry Riddick
Mabel Riggs

Evelyn Roberson
Hubert Roberts
Nancy Lois Roberts
Virginia Roberts
Laura Anne Robinson
Jane Rowlett

Freshman Class

Wilda Royall
Thornton Ryan
Geraldine Sanders
Doris Satterwhite
Helen K. Scarborough

Gladys Scull
Virginia Dare Seegars
Annie D. Shotwell
Juanita Simpson
Mary Gracie Sivertsen

Lena Mae Smith
Marion Smith
Maude Smith
Morrison Smith
Nancy Alberta Smith

Nina Smith
Mildred Spangler
Ray Sparrow
Roxie Spear
Dorothy Spence

Virginia Spencer
Audrey Stanley
Mary Lois Stephenson
Dorothy Stokes
Hulda Strickland

Laura Strickland
Margaret Tart
Dorothy Louise Taylor
Harold K. Taylor
Helen Taylor

Helen Louise Taylor
Elizabeth Thomasson
Jessie Thompson
Christine Trippe

Annie Ruth Tucker
Walter Tucker
R. Elizabeth Wade
Doris Wallace
Ingram P. Walters

Helen Christine Ward
Martha M. Warren
Hazel Waters
Lallah Watts
Norma Wellons

Jean Wendt
Martha Eleanor Wheless
Amy Charlotte White
Camilla White
Elva White

Margaret White
Mary White
Lula Mae Whitehurst
James Whitfield
Frances Whitley

Virginia Whitley
Dorothy Wiggins
Annie Laura Wilkerson
Jane Williams
Margaret Wise

Helen Wolfe
Margaret Wood
Florence Woodbury
Mary Frances Worley
Thelma Worrick

Luna Worthington
Ruth Wright
Dorothy Wyckoff
Milton Zellen

Campus

JUST A PAIR OF OLD COGGERS
DARWIN WAS RIGHT
REGISTRATION
POLLY
AH—ROMEO
HOLD TIGHT
HAD YOU HEARD?
10 MEN AND A GIRL
LAUNDRY, CHILLUNS

Life at E.C.T.C.

LOOK OUT FOR SPLINTERS
RIDE 'EM COWBOY
ESSIE TESSIE WARBLER
THE MAIL MUST GO THROUGH
SOME PINS!
THAT ONE MUST HAVE BEEN GOOD
COME UP AND SEE ME
LADIES FIRST

Campus

AIN'T WE GOT THE BIZ
JUST HANGING AROUN'
RIGHT THIS WAY FOLKS!
THREE SMART GIRLS
STRUTTIN' FLOSSIE
CAMPUS SCENERY
THAT AIN'T THE WAY I HEARD IT
CAREFUL NOW
WHAT'S THE LATEST

Life at E.C.T.C.

LOAFING
HANDLE WITH CARE—PRECIOUS PROPERTY
DEAR TEACHER
WELL?
READY, AIM—
STEP LIVELY
BREAD LINE
LEFT AT THE POST

Campus

HUDDLE
LOOK OUT BELOW
LEGGIN'S
DO YOU MIND?
CANDID CAMPUS SNAPPER
HOW TO GET A ONE IN ONE EASY LESSON
JOE D TWO PHYS-ED GALS
HAVE A BITE
POSIN'

Life at E.C.T.C.

PICK 'EM UP
GO AWAY, PLEASE
IN THE SPRING
HEADLINESMAN=NEWSPAPERMAN
SKIRTS
ANY BOYCE AROUND?
AIN'T I CUTE?
WELL, OF ALL THINGS!

Campus

READY, CHEER LEADERS!
EASY NOW!!
LOOK AT FATHER
"OVER SOMEONE ELSE'S SHOULDER"
JUST A MINUTE, MISS WHITE
LOOKS LIKE INITIATION
LET US IN ON IT, TOO!
IS THE SNOW THAT DEEP?
PEEK-A-BOO!
HARRY—WHERE ARE TOM AND DICK?

Life at E.C.T.C.

RAH! RAH! RAH!
THE PAUSE THAT REFRESHES
DON'T LET IT GET YOU DOWN
STANLEY AND ADRIAN
WHAT'CHA TROUBLE, RED?
TWO GIRLS FROM COTTEN
TIME TO GO TO SLEEP
THE UMBRELLA MAN
MUSICAL TRIO

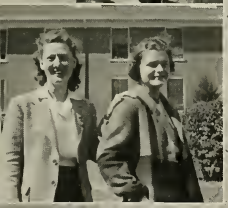

book three

ctivities

WOMEN'S STUDENT

The Women's Student Government Association is an organization to which all women students of the college automatically belong. The purpose of this organization is to encourage right conduct and to promote high ideals and a sense of responsibility among the students of the college.

OFFICERS

LILLIAN PARRISH ..... President
NELL BREEDLOVE ..... Vice-President
GLADYS IPOCK ..... Secretary
WISTA COVINGTON ..... Treasurer

GOVERNMENT ASSOCIATION

First Row: JUANITA ETHERIDGE, ANNIE ALLEN WILKERSON, MARION REED, NELL PERRY, MARGUERITTE HUTCHINSON

Second Row: DORIS BLALOCK, JOYCE CAMPBELL, LENA MAE ETHERIDGE, MARY PARKER JOHNSON, ERNESTINE CREECH

Third Row: EFFIE LESIE, BETTIE BLANCHARD, FRANCES HARDY

Contacts with other campuses have been made through delegates who went to the National Student Federation Congress at Purdue University, Lafayette, Indiana; to the Southern Intercollegiate Association in Winston-Salem, North Carolina; and to the meeting of the North Carolina Federation of Students at Chapel Hill.

THE MEN'S STUDENT

With the largest enrollment of male students in the history of the school, the Men's Student Government Association of East Carolina Teachers College of 1938-1939 has, besides upholding the highest and finest ideals of manhood, formulated plans for the betterment of student activities and spirit.

Under the able leadership of Lester Ridenhour, its president, the council, with its advisers, has succeeded in the following: acquainted the Freshmen with the rules and regulations that prevail on the campus, presented a bill for the increase of the student fee which has made possible many improvements within the school, passed various laws for the amendment of the Constitution, created the first Y. M. C. A. which has made very much progress here, and sent a representative to National Student Federation of America held at Purdue University, Lafayette, Indiana.

GOVERNMENT ASSOCIATION

C. RAY PRUETTE

ALTON PAYNE

VERNON TYSON

JACK DANIELS

OFFICERS

LESTER RAY RIDENHOUR ..... President

FODIE HODGES ..... Vice-President

WILLIAM SHELTON ..... Secretary and Treasurer

The Men's Student Body of East Carolina Teachers College has cooperated to the fullest extent with the association and its president. This cooperation was due much to the success of the organization.

YOUNG WOMEN'S

The Y. W. C. A. has for its purpose the realization of a full and creative life through a growing knowledge of God. We have tried to carry out this purpose through our vesper services given on Friday and Sunday evenings. Among the outstanding speakers at these services was Sherwood Eddy, a well-known author and lecturer.

Deputation teams from State College and Wake Forest College have made contributions to our programs. We in turn have sent representatives to take part in their activities. Candlelighting services have also helped to make this organization more beautiful and more helpful to the student body as a whole. We have recently become a member of the Interracial Group of Y. W. and Y. M. C. A.'s of the state.

CHRISTIAN ASSOCIATION

First Row: IRENE MITCHAM, SUSAN EVANS, BETTY McARTHUR, MARJORIE HEATH

Second Row: ANNIE ALLEN WILKERSON, ALICE HARRISON, SARAH ANN MAXWELL, LILLIAN PARRISH, GENEVIEVE EAKES

OFFICERS

MARIE DAWSON ..... President
PRUE NEWBY ..... Vice-President
DORIS BLALOCK ..... Secretary
LUCY ANN BARROW ..... Treasurer

We sincerely hope that our Cabinet has left a permanent contribution to the campus in the form of a "Y" Reading Room recently opened in the Y. W. C. A. Cabinet Room.

JUNIOR "Y" CABINET

VIRGINIA WHITLEY
President

From observation one can quickly see that the Junior "Y" Cabinet under the leadership of the cabinet president, Virginia Whitley, and the cabinet adviser, Marjorie Heath, has played an important part in the Young Women's Christian Association on our campus. As a co-worker with the Senior "Y" Cabinet it has participated in the vesper services which are held each Friday and Sunday evenings. Also, the Junior "Y" Cabinet has been very active in increasing the attendance and promoting the work of our Morning Watch.

SCIENCE CLUB

The Science Club, under the leadership of Hilda Gray Batten for the year 1938-1939, has been quite a success. During the year the club has presented interesting and valuable programs by outside speakers and by students. One of the highlights of the year was an illustrated lecture on neon conducted by Mr. Littlejohn Faulkner of Wilson, North Carolina. Other highlights were the annual club trip and three socials, which not only enabled the students to share their appreciation of the wonders of science, but also to know each other better and to enjoy the recreational side of the subject.

The aim and purpose of the Science Club is to inspire science students and to stimulate in them a desire for a deeper, more meaningful study and to challenge them to become more conscious of a scientific world.

HILDA GRAY BATTEN
President

VERSE SPEAKING CHOIR

MISS MARY GREENE
Director

Under the direction of Miss Mary H. Greene, the Verse-Speaking Choir has this year increased its membership to a number approximately twice that at the time of its organization in 1938.

Already the members have presented several creditable performances. The selections studied have been chosen from both older and contemporary writings. The choir has as its purpose to learn more about diction and fine literature.

ALUMNI DAUGHTERS AND SONS OF E. C. T. C.

In the fall of 1939 the Alumni Daughters and Sons of East Carolina Teachers College was organized through the guidance of Miss Mamie Jenkins, who is now its adviser. Its purpose is to develop loyalty, to promote a closer feeling of friendship among the sons and daughters of the alumni, and to preserve the memory of the students of the past

The main event on the club calendar was the tea given in Fleming Hall Parlor for the alumni of Greenville.

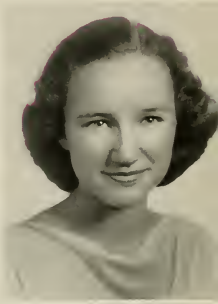

MARGUERITE AVERETT
President

ENGLISH CLUB

The English Club has had many stimulating programs this year. It has brought two outstanding speakers to the College—Mrs. Ruth Vick Everett, Secretary of the North Carolina Education Association; and Miss Mildred English, Field Secretary of the Southern Association of Secondary Schools and Colleges. It organized and sponsors the Verse-Speaking Choir under the leadership of Miss Mary Greene.

The club has a well-equipped laboratory which is a constant help to the English majors. Among the most important parts of the equipment, other than books, are a recording machine, a projector, a phonograph, a mimeographing machine, and three large filing cabinets of clippings and pictures

MATHEMATICS CLUB

The Mathematics Club has aimed to make it possible for all majors and teachers in that department to know each other socially and to share their appreciation of mathematics. This purpose has been furthered by a dramatic production in which the members of the club participated, addresses given by the professors of the mathematics department, and social entertainments at each monthly meeting.

MADELINE BYRUM
President of the English Club

MARGUERITTE HUTCHINSON
President of the Mathematics Club

ENGLISH CLUB

MATHEMATICS CLUB

HOME ECONOMICS CLUB

The Home Economics Club is affiliated with the State and National Home Economics Association. Our Club motto is "Serving our community, our school, and our families." The purpose of the club is to develop personality, leadership, initiative, and poise.

The members have participated in many activities during the year. They gave a program at the North Carolina Home Economics Student Club Association which met at the Woman's College of the University of North Carolina, Greensboro, North Carolina; they kept open house at Christmas, displaying attractive Christmas decorations, packages, and exhibits showing Christmas in other lands. The Club made contributions of toys, clothing, and food for some unfortunate families at Christmas, gave the nursery school some playground equipment, took a trip to New Bern, and arranged several social events.

Interesting and helpful programs have been given at the monthly meetings. The Club has had a number of outstanding speakers including Miss Catherine Dennis, State Supervisor of Home Economics; Mrs. Estelle T. Smith, Southeastern District Home Demonstration Agent; and Mrs. A. E. Bloxton, member of the Home Economics Faculty of this college.

Since the theme for the year was "Riding Your Hobby through Home Economics," the Club was divided into groups according to hobbies with demonstrations and exhibits given at the end of the year.

The Club, under the presidency of Iberia Roach and the sponsorship of Miss Holtzclaw, increased its membership from fifty to one hundred and ten members and has maintained a high place among the active and outstanding organizations on the campus.

ASSOCIATION FOR CHILDHOOD EDUCATION

The Student Branch of the Association for Childhood Education, subdivided into groups interested in music, child care, reading, sewing, and art, has had a most successful year.

With cultural and valuable programs—through presenting Miss Rainwater, Mr. Tabor, Mr. Dittmer, and Dr. Harr as speakers—the Association has met regularly.

The Association realized its efforts of the year by sending several delegates to the National A. C. E. Convention in Atlanta, Georgia, during the week of April 10-14.

IBERIA ROACH
President of the Home Economics Club

REBECCA NICHOLSON
President of the Association for Childhood Education

HOME ECONOMICS CLUB

CHILDHOOD EDUCATION

THE COMMERCE CLUB

This year the Commerce Club has made its aim the increasing of interest in professional work and teaching.

At the regular monthly meetings, programs which will give some insight into business conditions, explain what the business world expects of those who enter this field, and how the commercial teacher can prepare others to meet these needs are presented.

The seventy-five members of the club with the aid of the club advisers, Mr. E. R. Browning, Miss Lena C. Ellis, and Miss Velma Lowe, are making much progress and showing a great enthusiasm in their club, which is fast becoming one of the larger ones on the campus.

PHI SIGMA

Organized in 1925 under the name "Le Cercle Francais," the French Club of East Carolina Teachers College began its work with the purpose of encouraging the study of French and fostering and developing a spirit of friendship among its members. Later the club adopted as its name the Greek letters "Phi Sigma."

This year the club became a chapter of Sigma Pi Alpha, national honor fraternity for students of foreign languages; and henceforth, is known as the Phi Sigma chapter of Sigma Pi Alpha. Programs in the club this year have included educational as well as social entertainment.

ANNIE LAURIE BEALE
President of the Commerce Club

MARGARET GUY OVERMAN
President of the Phi Sigma

COMMERCE CLUB

PHI SIGMA

PHI SIGMA PI

This Chapter is made up of a group of men who are seriously planning teaching careers. It is yet young in years but is rapidly becoming a very active body. Already much has been done to develop a finer spirit of co-operation among the students and to contribute to our ever-increasing professional knowledge.

Outstanding activities of the year have included a womanless wedding and a carnival. We also sent delegates to a National Convention of our Fraternity in Cleveland, Ohio.

The annual Founder's Day Banquet will complete the activities of another successful year.

A fact which should be mentioned and of which we are very proud is that our sponsor, Dr. J. B. Flanagan, was elected National Historian for the years 1939-1941.

FODIE HODGES.....President
HARVEY DEAL.....Vice-President
LEO BURKS.....Secretary
EMMETT SAWYER.....Assistant Secretary
C. RAY PRUETTE.....Treasurer

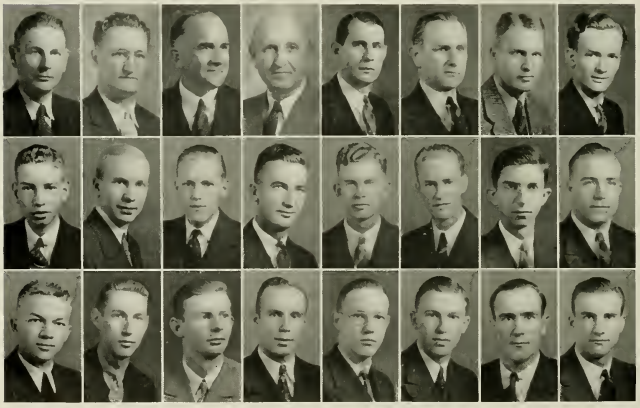

FIRST ROW—Honorary Members: Dr. Herbert Rebarker, Dr. A. D. Frank, Mr. E. C. Hallar, Dr. H. C. Haynes, Superintendent Clyde R. Erwin, Dr. Leon R. Meadows (not photographed), Dr. Beecher Flanagan, sponsor, Boley Farley, Billy Daniels.

SECOND ROW—John David Bridgers, Harvey Deal, Robert Burton, Vance Chadwick, Charles Green, Charles Harris, Emmett Sawyer, Lester Rubenour.

THIRD ROW—Leo Burks, Jr., Lewis Rebarker, C. Ray Pruette, Earl Smith, Charles Wooten, Alton Payne, Adrian Ayers, William Shelton.

THE PUBLICATIONS BOARD

To fill the need of an advisory committee to determine the policies of the two campus publications, this board has been organized. Its function is that of certifying eligibles for student elections of officers and of governing the actions of these two bodies—THE TECO ECHO and THE TECOAN.

LILLIAN PARRISH
Chairman

FIRST ROW—Pete Hill, Mildred Boyce, Hattie Laura Britt, Billie Daniels, Lucille Johnson.

SECOND ROW—C. Ray Pruette, Dr. Howard J. McGinnis, Mr. J. B. Cummings, Miss Mamie Jenkins, Beecher Flanagan.

COLLEGE BAND

The East Carolina Teachers College Band is celebrating its first birthday, for the Band was organized by Mr. Dean Tabor during the winter quarter of 1938. Starting with twenty members trained in the fall quarter, the Band has grown to its present membership of sixty, with a long waiting list. Only six members will be lost by graduation. The Band is sincerely proud of its birthday present—Purple and Gold Uniforms. They aspire to a membership of one hundred within the next two years. We can well be proud of the fine development of this organization in such a short period of time.

ORCHESTRA

With the growing importance of an instrumental music program in the public school curriculum, comes also the need of training teachers for this program. The East Carolina Teachers College Orchestra has been organized to provide for this need. In addition, it proposes to offer enjoyable recreation for all students and teachers who can play orchestral instruments, and to lay a foundation for the organization of a symphony which may serve both the needs of the school and of the community.

HISTORY CLUB

The History Club, organized in the winter of 1938, brings together those history majors who have had nine quarter hours in that field.

Through the programs in which students and guest speakers participate the club shares in the wealth gained by the thorough studies of historical nature made by others.

The club visited historical New Bern last spring where they viewed some of the remnants of colonial North Carolina. The club hopes to make a trip of this nature an annual event on their calendar.

DEAN TABOR
Director of the Band

DITTMER
Leader of the Orchestra

LOUISE ELAM
President History Club

CONCERT BAND

ORCHESTRA

HISTORY CLUB

KI PI PLAYERS

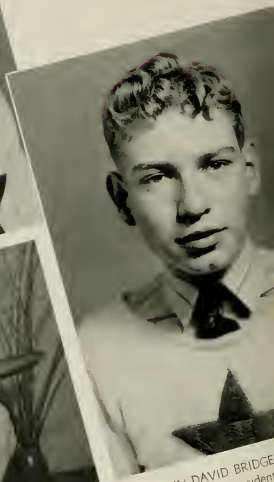

JOHN DAVID BRIDGE
First Vice-President

HELEN McSINNIS
President

CLIFTON BRITTON
Student Director

GERALDINE HARRIS
Second Vice-President

HATTIE LAURA BRITT
Secretary

EMILY BRENDLE
Treasurer

DOROTHY HOLLAR
Historian

The Ki Pi Players was organized during the spring quarter of 1938, with about fifty charter members. The purpose of this club is to give its members practical experience in the interpreting and producing of outstanding plays, to promote interest in the dramatic activities of the school, to develop the creative talent of the students of the school, to encourage the reading and witnessing of better plays, and to promote an enthusiasm for the drama in all its phases.

During the 1939 program, the Club studied such phases of dramatic art as make-up, stage settings, lighting, color, speech and diction, the history of the drama, and current New York plays. The Ki Pi Players is a member of the Carolina Dramatic Association.

ANNUAL PUBLICATION OF EAST

PETE HILL
Editor

THE 1939

Associate Editors:

MARGUERITE AVERITT, WILLIAM SHELTON, DOROTHY DAVIS, PETE HILL, HATTIE LAURA BRITT, HARVEY DEAL, NELL PERRY.

TECOAN

MILDRED BOYCE
Business Manager

Assistant Business Managers:

EVA CARTER, META VIRGINIA HAMMOND, PRUE NEWBY,
MILDRED BOYCE, KATHLEEN STRICKLAND, ERLENE SAWYER.

MRS. J. DAVID HILL

MRS. J. E. BOYCE

BI-WEEKLY PUBLICATION OF EAST

BILLY DANIELS
Editor

THE TECO

Associate Editors:
LINDSAY WHICHARD, DOROTHY HOLLAR, MARY CLYDE COPPEDGE, MARGARET GUY OVERMAN, JOHN DAVID BRIDGERS, and INA MAE PIERCE.

Sports Editor
JACK DANIELS

Exchange Editor
C. RAY PRUETTE

Alumnae Editor
ELIZABETH COPELAND

CAROLINA TEACHERS COLLEGE

ECHO

LUCILLE H. JOHNSON
Business Manager

Business Staff:

ETHEL PADGETTE, HELEN FLANAGAN, EVA CARTER, SARAH EVANS, HELEN McCAIN, ERLENE SAWYER.

Presenting

MISS IRENE UZZELL

and Society Officers

HATTIE LAURA BRITT

The Emerson Society is composed of a small but elite group of students.

This year, under the presidency of Hattie Laura Britt, and the friendly advice of its sponsor, it has maintained the high standards set during preceding years.

Outstanding activities of the society have included a buffet supper and the sponsorship of the Fall Dance.

A plan which included one social, one student program, and one guest speaker during each quarter has been followed, thus providing variety for its members.

On the whole, the work this year has been tremendously successful—a year every Emerson may well be proud of.

Emerson

META VIRGINIA HAMMOND

PETE HILL

EUNICE GRIGGS

NELLIE WEBB

ALICE BRAGG

ANNIE LAURIE BEALE

Society

MELBA GRACE ROGERS

HATTIE LAURA BRITT

JUANITA ETHERIDGE

With "Eldorado" as its motto, the Poe Society has done much during the year 1938-1939 to revive the old Poe spirit. As a result of freshman registration in the fall, 103 became loyal Poes.

The programs have been planned so as to create a greater love for the best in literature, music, and art.

The spring dance, sponsored by the Poe Society, was one of the greatest events of the year.

Poe S

REBECCA GRANT

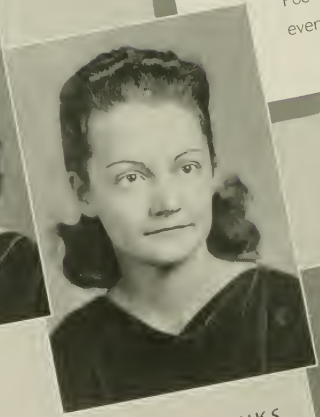

REBECCA SHANKS

BECK ROSS

MARY ELIZABETH BEASLEY

VIRGINIA WOODS

MADELINE BYRUM

ciety

DOROTHY HOLLAR

CHRISTINE HARRIS

EMILY BRENDLE

The Lanier Society welcomed the freshmen of 1938-1939 by giving a weiner roast at the college lake. Those freshmen who became members were entertained at a Bingo party in the "Y" Hut

Among extra activities, the Laniers have worked on such hobbies as the making of a Sidney Lanier scrapbook and the collecting of epitaphs, college seals, and famous quotations. A program on the life and works of Pearl S. Buck was presented in chapel. The entertainment committee has catalogued a date for next year at which time the three societies will compete for a loving cup in a one-act play contest.

The mid-winter dance, sponsored by the Lanier Society, was marked by gaiety and originality.

Lanier

RUTH W. PRITCHARD

ERLENE SAWYER

WISTA COVINGTON

MARJORIE WATSON

FRANCES HARDY

MILDRED J. TAYLOR

Society

KATHLEEN STRICKLAND

EMILY BRENDLE

book foun

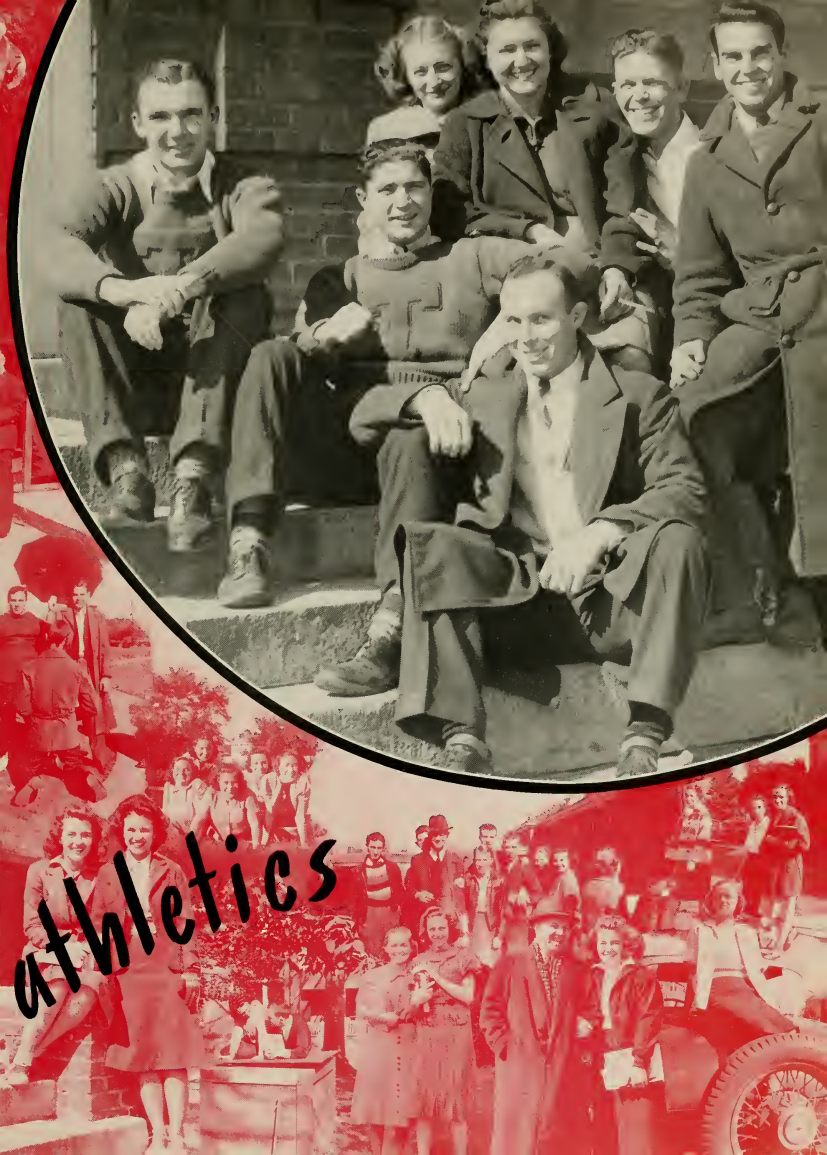
athletics

VARSITY CLUB

The wearers of the "T", representing the four major sports: football, basketball, baseball, and boxing, have made the Varsity Club of East Carolina Teachers College, for the year 1938-1939, one of the leading organizations on the campus.

Besides promoting fellowship, the club has encouraged good sportsmanship at all intercollegiate games and welcomed visiting teams to our school

Beginning this year under the leadership of its President, Bill Shelton, the club has as its motto "Better friendship among its members"—which is now a realization.

Through the past year the club has concerned itself chiefly in the following activities: increased membership by initiation of lettermen, amendments to the Constitution, the formation of a varsity club alumni, and the sponsoring of the second annual varsity club dance All of these were well planned and well carried out.

FOOTBALL

Coach Joe Alexander started the season with only nine men who had had previous experience in college football and was confronted with the stiffest schedule ever played by a Pirate team. The team made a very poor showing against Campbell and Belmont Abbey but gained momentum as the season rocked on. They gained strength and made excellent showings against High Point, William and Mary (Norfolk Division), and won over the West Carolina Teachers College Catamounts in the Catamount's homecoming at Cullowhee in a game that was outstanding in thrills and spectacular play. The superb line play of Moye and Mayo together with the masterful kicking of Bill Shelton resulted in a victory for the Pirates by a narrow one point margin.

ALEXANDER
Coach

ON THE

COLLEGE GRIDIRON

FOOTBALL SCORES

OCT. 1—BELMONT ABBEY	19	E.C.T.C.	0
OCT. 8—CAMPBELL COLLEGE	19	E.C.T.C.	6
OCT. 22—WEST CAROLINA TEACHERS	6	E.C.T.C.	7
OCT. 29—HIGH POINT COLLEGE	20	E.C.T.C.	7
NOV. 5—GUILFORD COLLEGE	7	E.C.T.C.	7
NOV. 11—WILLIAM & MARY (N. Div.)	6	E.C.T.C.	0
NOV. 19—APPALACHIAN STATE TEACH	18	E.C.T.C.	6
NOV. 26—U. S. NAVAL BASE	31	E.C.T.C.	6

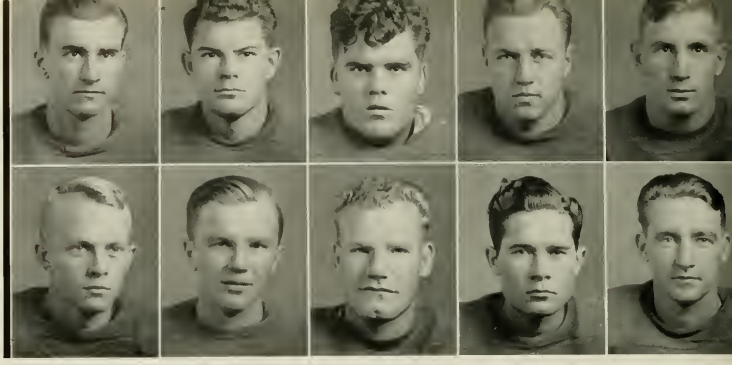

BILL SHELTON
CHARLES FUTRELL

NORMAN MAYO
BILL DUDASH

"FOCK" VENTERS
MELVIN WAGNER

WALTER ROGERS
HUBERT ROBERTS

JACK NOE
BILL MURNER

Hubert Roberts and Floyd Hinton, ends, and Jack Moye and Adrian Brown, guards, were outstanding linesmen during the past gridiron season, which was the first for each of these boys with the Buccaneers. Roberts and Hinton turned in stellar performances in games with Guilford College, West Carolina Teachers College, and William and Mary (Norfolk Division). The defensive work of Brown and Moye in the High Point and Belmont Abbey games was commendable.

JIMMY WARD
Manager

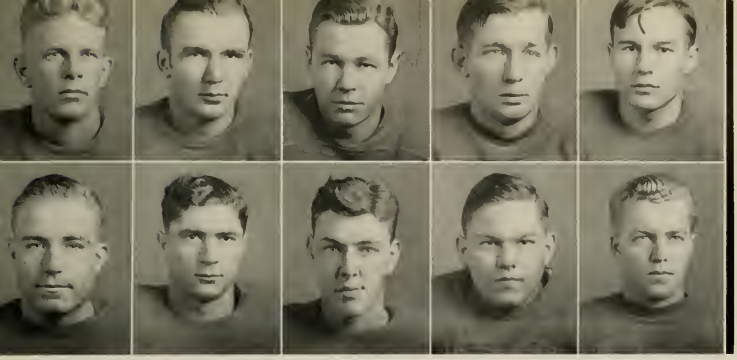

FLOYD HINTON
LEX RIDENHOUR

KELLY MARTIN
JOE WILLIAMS

"BUB" GLASS
RALPH ELLIOT

"WOODIE" LONG
JACK MOYE

ADRAIN BROWN
GENE CARSON

Bill Shelton, Lester Ridenhour, Bill Dudash and Jack Noe, played spectacular ball throughout the season. Bill Shelton, triple-threat back, kept his opponents guessing on every play. Ridenhour, only senior on the squad, Dudash, sophomore, and Noe, a junior, were effective in blocking and in defensive play. They did much to furnish the power that carried the pigskin across the goal line for hard-earned touchdowns.

BILL SHELTON
Given medal for being outstanding player

BASKETBALL

Coach Gordon Gilbert's East Carolina Teachers College Pirates added many laurels to their record during the basketball season concluded here March 7 in a one-sided triumph over the Wilson Teachers College Owls of Washington, D. C.

This season's schedule was highlighted by several hard-fought games, all of which were scattered In a game with William and Mary (Norfolk Division), the Pirates came from behind a half-time advantage held by their opponents to register a 35-33 verdict.

Aldo Cipolat, Virginia's second highest scorer in intercollegiate basketball competition, was held to only ten points when his colleagues collided with the Pirates, who garnered a 49-32 victory This was the lowest scoring mark reached by the Virginian during the season.

One of the roughest and toughest games of the season matched the Pirates with a powerful Elon contingent, with the latter emerging in a 38-31 win. Another game that gave the Pirates stiff competition was with High Point College The Panthers clawed the Pirates 43-37. High Point's aggregation was sparked by superb offensive and defensive play.

Atlantic Christian College offered a galaxy of thrills late in the season by trouncing the Pirates 43-37 in a game played on home territory. Nine minutes before the final whistle, the Pirates were out in front. However, the Bulldogs staged an unexpected comeback and cinched the win

Coach Gilbert's Pirates also competed with outstanding independent teams during the season Rocky Mount's Y M. C A cagers suffered two defeats at the hands of the Pirates. In the first clash, the Pirates registered a 33-26 win, and in the second, a 49-39 triumph. Erwin's Red Birds trounced the Pirates 30-26 in a game at Erwin, but the Pirates gained their revenge by turning in a 35-32 verdict over the Erwin cagers in the E. C. T. C gymnasium.

GILBERT
COACH

1. KELLY MARTIN ..... Center
2. CLAYTON GUTHRIE ..... Guard
5. DONALD BROCK ..... Center
7. LEX RIDENHOUR ..... Forward
8. FLOYD HINTON ..... Guard

3	HARRY RIDDICK	Forward
4	BUB GLASS	Forward
6	ADRIAN AYERS	Forward
9	BILL SHELTON	Forward
10	EARL SMITH	Guard
11	TOM COX	Guard

BASKETBALL

Dec. 5	Newport News Business College	22	E.C.T.C.	31
Dec. 8	Erwin Red Birds	30	E.C.T.C.	26
Dec. 9	Wake Forest (Rebels)	38	E.C.T.C.	44
Dec. 10	Williamston Martins	32	E.C.T.C.	45
Dec. 26	Kinston All-Stars	13	E.C.T.C.	45
Dec. 27	Rocky Mount Y.M.C.A.	26	E.C.T.C.	33
Dec. 28	Kinston All-Stars	26	E.C.T.C.	67
Dec. 29	Williamston Martins	36	E.C.T.C.	41
Dec. 30	Rocky Mount Y.M.C.A.	39	E.C.T.C.	49
Dec. 31	Erwin Red Birds	32	E.C.T.C.	35
Jan. 4	High Point College	43	E.C.T.C.	37
Jan. 9	A. C. C.	32	E.C.T.C.	28
Jan. 13	William & Mary (Norfolk Div.)	25	E.C.T.C.	34
Jan. 14	Naval Base (Norfolk)	35	E.C.T.C.	44
Jan. 19	Wilson Teachers College	38	E.C.T.C.	41
Jan. 20	Lynchburg College	42	E.C.T.C.	40
Jan. 21	Elon College	46	E.C.T.C.	20
Jan. 22	Louisburg	35	E.C.T.C.	22
Jan. 27	W. C. T. C.	30	E.C.T.C.	38
Jan. 28	W. C. T. C.	43	E.C.T.C.	38
Jan. 31	High Point College	51	E.C.T.C.	45
Feb. 4	Lynchburg College	32	E.C.T.C.	49
Feb. 7	Elon College	38	E.C.T.C.	31
Feb. 13	A. C. C.	29	E.C.T.C.	37
Feb. 14	William & Mary (Norfolk Div.)	33	E.C.T.C.	35
Feb. 20	Chowan College	18	E.C.T.C.	33
Feb. 22	Naval Base (Norfolk)	43	E.C.T.C.	39
March 6	Wilson Teachers College	30	E.C.T.C.	53

"LEX" RIDENHOUR
CAPTAIN

BASEBALL

"BO" FARLEY
Coach

JIMMY WARD
Manager

"LEX" RIDENHOUR
Captain

Ending the 1948 season with seventeen victories and three defeats, Coach "Bo" Farley's nine compiled the best record of any baseball team produced at East Carolina Teachers College. It is believed that this team would rank with any baseball nine in intercollegiate circles.

Opening the season, March 28 in a two game series with the Guilford Quakers, the Pirates emerged with two victories, 5-2 and 4-2, behind the excellent pitching of Holland and Martin.

The next victims of the Pirates were the Panthers of High Point, who were left on the short end of an 8-3 and 6-0 scores with Phillips and Wells doing masterful work on the mound.

April 9 the Bulldogs of Atlantic Christian College were trounced to the tune of a 19-6 score; a total of 21 hits were gathered by the hard-hitting Pirates.

April 12, before a High School Day crowd of 2,000, Holland bested Jordan of the New Bern Bears, Coastal Plain League entry, 3-1, in a pitcher's duel, this being, by far, one of the best and fastest games ever witnessed on the local diamond.

April 13, in a return game with the New Bern Bears, the Pirate's six game winning streak was snapped by the effective pitching of Berry, the Bears' ace, by the close margin of 7-4.

On April 14 the Pirates again regained their winning ways by soundly beating Louisburg 19-2 and on April 18 and 19 by winning over William & Mary (Norfolk Division) 8-0 and 9-1.

Journeying to Louisburg April 25 the Pirates turned back the Trojans 6-3, and on the following day nosed out A. C. C. Bulldogs 7-6, in their own backyard.

With a four-day invasion of Norfolk beginning April 30, the Pirates were victorious over William & Mary by the score of 7-2. May 2 and 3 found E. C. T. C. at the Naval Base chalking up two victories over Uncle Sam's proteges by the scores of 8-2 and 15-1. May 4, the Pirates suffered their first defeat by a college team. It was the second defeat of the season, since William & Mary turned back the E. C. T. C. nine 6-5 in a ten-inning affair.

Playing Campbell College at Buies Creek May 7, the Pirates rode the Camels to a 6-1 victory with Bill Holland, Pirate ace, whiffing 21 batsmen.

Now invading the den of the Panthers of High Point, the E. C. T. C. nine broke even in a two-game series, being soundly beaten 14-4 in the first game, and gaining revenge in the second with a 7-3 victory.

May 18 found the Pirates in their last home stand belting the Campbell College Camels to a 8-1 victory. The feature of this game being the one-hit pitching of Bill Holland in his last collegiate game for East Carolina Teachers College.

Ridenhour and Smith topped the Pirates batsmen with averages of .411 and .403 respectively. The pitching staff was led by Bill Holland with 10 victories and no defeats. Wells followed next with 3 wins and no losses. Martin, with two wins and one loss, and Phillips, with two victories and two defeats, rounded out the pitching staff. Coach Farley, by his superb coaching ability, molded a team which will be long remembered at this College.

1 "CHICKEN" HATEM
Left Field

2 WILLIE PHEL
Pitcher

3 EARL SMITH
Third Baseman

4 KELLY MARTIN
Pitcher

5 FRAN FEREBEE
Center Field

6 ADRIAN AYERS
Catcher

7 BILL HOLLAND
Pitcher

8 LEX RIDENHOUR
First Baseman

9 BILL SHELTON
Shortstop

10 JIMMY JOHNSON
Right Field

11 CLAYTON GUTHRIE
Second Baseman

March 28—Guilford College 2	E.C.T.C	3	Here
March 29—Guilford College 2	E.C.T.C	4	Here
March 30—High Point College 3	E.C.T.C.	8	Here
March 31—High Point College 0	E.C.T.C	6	Here
April 9—A. C. C. 6	E.C.T.C	9	Here
April 12—New Bern 1	E.C.T.C	3	Here
April 13—New Bern 7	E.C.T.C	4	There
April 14—Louisburg College 2	E.C.T.C	19	Here
April 18—Wm. & Mary (N. D.) 0	E.C.T.C.	8	Here
April 19—Wm. & Mary (N. D.) 1	E.C.T.C.	9	Here
April 25—Louisburg College 3	E.C.T.C	6	There
April 26—A. C. C. 6	E.C.T.C	7	There
April 30—Wm. & Mary (N. D.) 5	E.C.T.C	6	There
May 2—U. S. Naval Base 2	E.C.T.C	8	There
May 3—U. S. Naval Base 1	E.C.T.C	15	There
May 4—Wm. & Mary (N. D.) 6	E.C.T.C	5	There
May 7—Campbell College 1	E.C.T.C	6	There
May 9—High Point College 14	E.C.T.C	6	There
May 10—High Point College 3	E.C.T.C	7	There
May 18—Campbell College 1	E.C.T.C	8	Here

BOXING

With four veterans back the Pirate boxing team developed rapidly and were able to win decisively over Duke Freshmen and lost one to A. C. C. and tied with A. C. C. and Louisburg for one meet each. Wilkerson went through the season undefeated and untied. Joe Williams, Norman Fleming, and Woodrow Long made fine records for the season, and this year's team set the stage for great days in boxing at E. C. T. C.

TENNIS

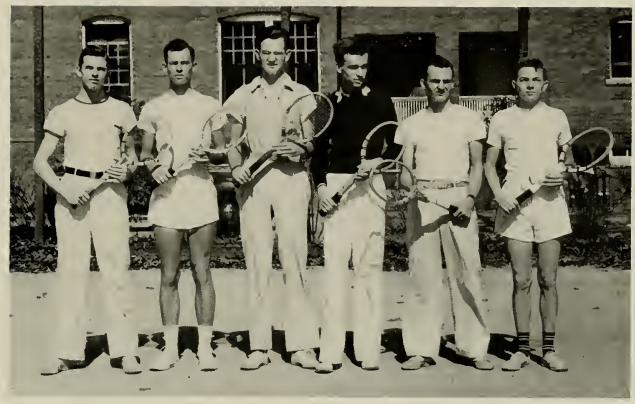

Last year, tennis, as was boxing, came into being for the first time as an intercollegiate sport. Without a coach, without money for finances, this team, supported by funds from the players themselves, won two matches, lost three, and tied two.

We opened the season with a 3-3 tie with High Point with Herbert Wilkerson furnishing the fireworks for the home team. The second match was rained out. Next came a 3-3 tie with A. C. C., called because of darkness.

Later we journeyed to State College where we met a well coached team and were whitewashed, 9-0. Our Leo Burks played Jordan Dulin in a hard fought three-set match in which Dulin edged out.

In a return match with A. C. C., we were defeated 5-2 for no known reason. Burks again was the star.

In the last two matches we used some men who had not played before and beat Louisburg 6-3 here, and 5-2 in Louisburg.

WOMEN'S ATHLETIC ASSOCIATION

The Women's Athletic Association sponsors intercollegiate basketball, volley ball, and tennis, and promotes special events in field, track and play days.

The intramural program includes softball, basketball, croquet, tennis, horseshoes, soccer, hiking, table tennis, and archery. Points are awarded for participation in these activities, and the awards consist of a bronze intramural medal, college letter and sweater.

MARGARET TREXLER
President

DORIS HOLLOWELL
Vice-President

MILDRED HOLLOWELL
Secretary

MYRTLE HOPKINS
Treasurer

"SPOTS OF SPORTS"

THIS STROKE TELLS THE TALE

THE TARGET'S BEHIND YOU, RUTH

WONDER HOW LONG SHE CAN STAY UPSIDE DOWN.

OVER THE FENCE IS OUT

HEY, THIS IS SUPPOSED TO BE A HIKE

HEADS OF DEPARTMENTS

MARGARET TREXLER ..... Intramural Manager

RUTH PARKER ..... Head of Archery

EUNICE GRIGGS ..... Head of Volley Ball and Soccer

EOFIS HOLLOWELL ..... Head of Basketball

EVA McMILLAN ..... Head of Hiking

MOZELLE PERNELL ..... Head of Softball

NANCY ALBRIGHT ..... Head of Tennis

TREXLER

PARKER

SOCCER—The soccer team, organized for the first time on our campus this year under the direction of Miss Norton, has had a very successful beginning.

VOLLEY BALL—The volley ball team created quite a bit of interest on campus this year in that everyone was given the chance to try out.

HIKING—Everyone enjoys hikes in the country on Saturday afternoon. Our hikes consist of supper hikes, breakfast hikes and hikes to places of interest near the campus.

TENNIS—Tennis is one of the most popular sports sponsored during the year.

ARCHERY—Should you walk down back campus and feel something whiz through the air on a bright, spring day, don't be surprised. It's only the archery team practicing!

BASEBALL—When spring comes, you may be sure to find a large group of girls on back campus playing softball. And believe it or not—some of them can swing a wicked bat!

GRIGGS HOLLOWELL McMILLAN PERNELL ALBRIGHT

DORMITORY HEADS

WILSON HALL
MARY GRACE SIVERTSEN

JARVIS HALL
MARGARET WOOD

FLEMING HALL
"KIM" TOMLINSON

COTTEN HALL
HELEN WOLFE

ALL-STAR INTRAMURAL CHAMPIONS

BASKETBALL TEAM

First Row:
DORIS HOLLOWELL
ESTELLE EDWARDS
MARGARET WOOD
RUTH PARKER
EVA McMILLIAN
"KIM" TOMLINSON

Second Row
MARY MULLINS
MYRTLE HOPKINS
EILEEN TOMLINSON
ELSIE GUPTON
EUNICE GRIGGS
MARGARET TREXLER

SOCCER TEAM

ANNIE L PARKER
MABEL SMITH
ELLEN McINTYRE
GENNIE HINSON
ELIZABETH NOE
KATE EAKER
MARGARET WOOD
VILEIGH AUSTIN
"DOT" DALYRYMPLE
RUTH PARKER
EILEEN TOMLINSON

VOLLEY BALL

Left to Right
First Row:
"KIM" TOMLINSON
MOZELLE PERNELL
DORIS ROBERTS
KATE EAKER
ELSIE GUPTON

Back Row:
MYLDRED GUPTON
AILEEN BREWER
RUTH PARKER
VILEIGH AUSTIN
EILEEN TOMLINSON
MARY MULLEN

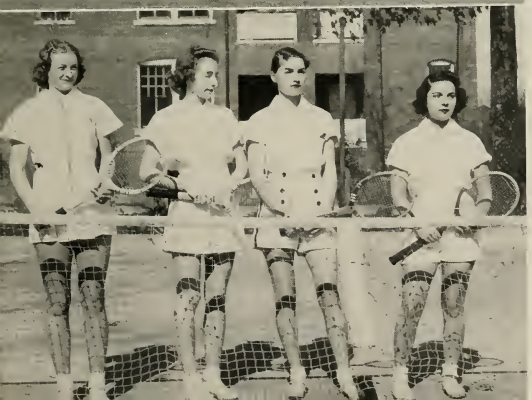

TENNIS

RUTH PARKER
PRUE NEWBY
NANCY ALBRIGHT
MARY FRANCES BYRD

book five

features

Dorothy Reed Miller

Juanita Etheridge

Jeanette Earley

Lucille Lewis

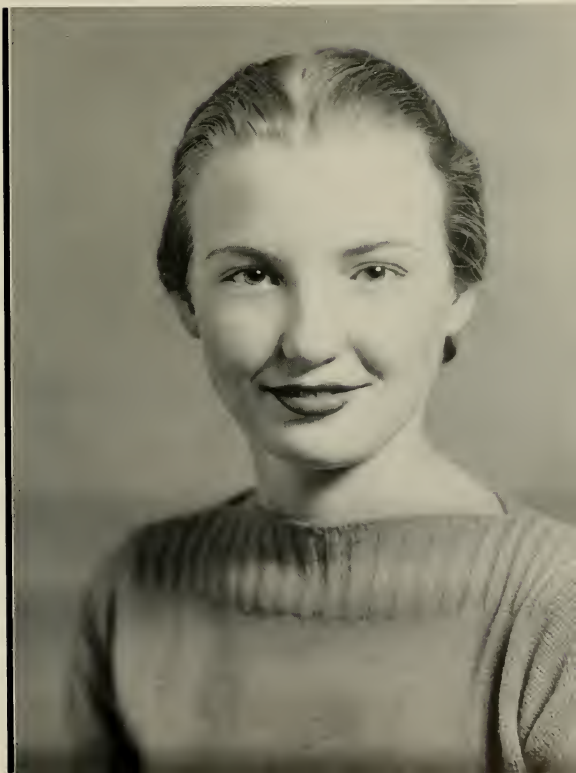

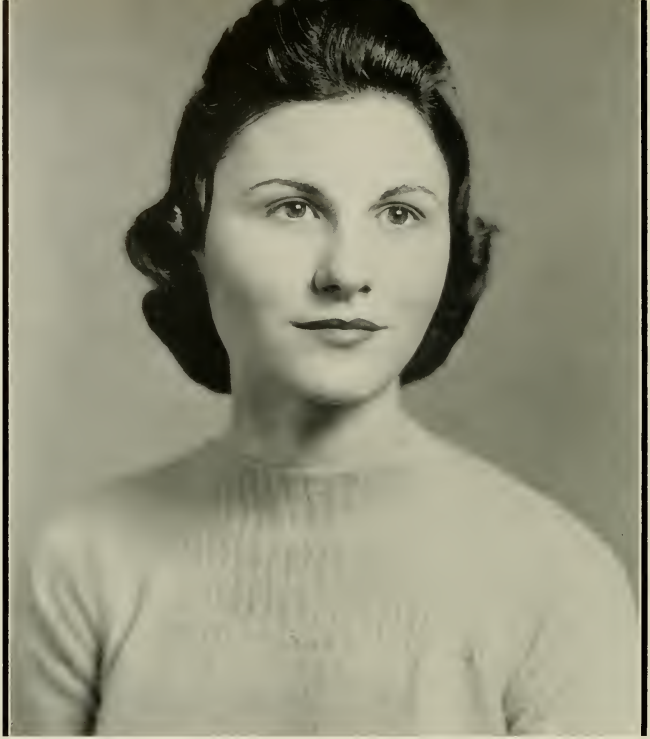

Nell Perry

Hattie Laura Britt

Marjorie Watson

Nellie Webb

one hundred eighty-four

ADVERTISEMENTS

EFIRD'S

Make Our Store Your Headquarters When Shopping

NEWEST PATTERNS AND STYLES

Greenville, N. C.

Compliments of

HILL HORNE'S DRUG STORE

Greenville, N. C.

On and Off the Campus Look For

NISBET-PROCTOR'S

CUTE CLOTHES

Congratulations To The

Graduating Class of 1939

★

And Best Wishes To Those Who Seek Their Goal

★

BELK-TYLER CO.

GREENVILLE'S SHOPPING CENTER

Greenville, N. C.

PEOPLES BAKERY

Patronize the College "Y" Store

For 19 Years The Largest And Most Complete Department Store in Eastern Carolina

BLOUNT-HARVEY

COCA-COLA BOTTLING COMPANY

Coca-Cola

630 Pitt Street Greenville, N. C.

Repair Your Shoes and Dye Them

at

NORFOLK SHOE SHOP

Greenville, N. C.

TOMORROW'S STYLES TODAY

SALLY FROCKS

Smart Clothes for Smart Girls

Greenville - Fayetteville - Wilmington
Rocky Mount

Ask Your Friends About
Our Service — They Know

CITY SHOE SHOP

Greenville, N. C.

The Little Store With
The Big Heart

With Style First for the
E. C. T. C. Girls

WILLIAMS'

The Ladies' Store

BEST JEWELRY COMPANY

"Eastern Carolina's Leading Jeweler"

Established 1901

QUALITY • VALUE • SERVICE

"YOUR JEWELERS"

Compliments of

WHITE'S STORES, INC.

Greenville, N. C.

Distinctive Apparel
For Women

We Show the New Things First

C. HEBER FORBES

Greenville, N. C.

BRODY'S
LADIES' DEPARTMENT STORE

Style • Quality
Economy

Compliments of

KARES BROS.

Restaurant, Soda and News Service

"We Serve the Best"

Tune in Every Night C.B.S.
ROYAL CROWN PROGRAM
with
Believe It Or Not Ripley
9:30 P. M.

Approved by Good Housekeeping

Everything In
COSMETICS
SODA FOUNTAIN • LUNCHEONETTE

BISSETTE'S
DRUG STORE Co.

Near Five Points

Compliments of

GREENVILLE FLORAL
COMPANY

Telephone 443

Photographs
BAKER'S STUDIO

Greenville, N. C.

ALL WORK GUARANTEED

COBURN SHOE CO.
"Your Shoe Store"

Ask Your Friends About
Our Shoes—They Know

Greenville, N. C.

THE RIGHT PRICE
FURNITURE STORE

Complete Line of Home Furnishings

701 Dickinson Ave. Greenville, N. C.

Phone 79

DUNBAR and DANIEL

Fine Portraits

132 Fayetteville Street

Raleigh, N. C.

OFFICIAL PHOTOGRAPHERS
FOR
The 1939 TECOAN

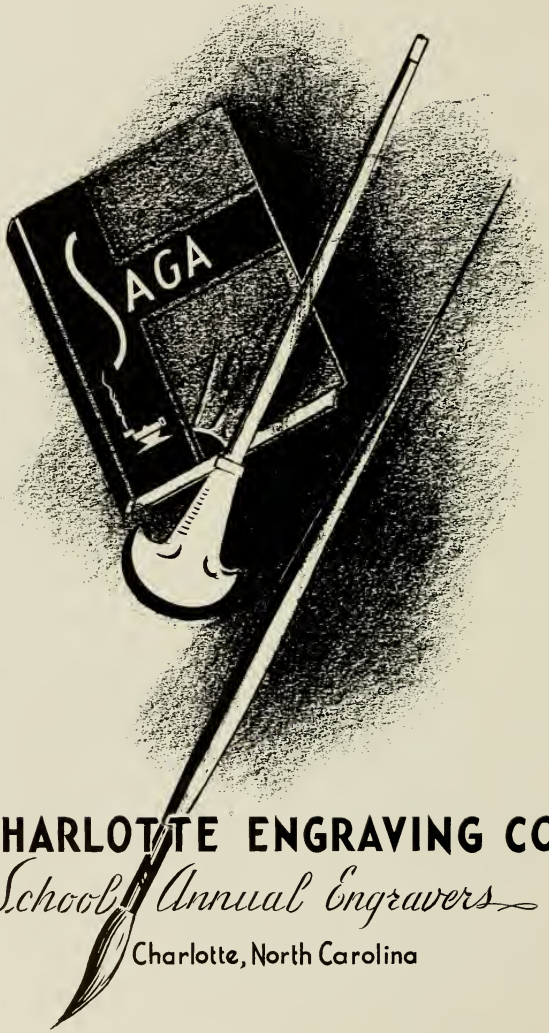

CHARLOTTE ENGRAVING CO.

School Annual Engravers

Charlotte, North Carolina

School Publications

✦

The many high awards won each year by school publications produced by us is the result of many years' specialization based on a comprehensive knowledge of art motifs, design, layout and publication trends.

A modern printing plant, operated by highly efficient craftsmen in every department, provides a quality and distinctiveness that is unsurpassed.

✦

The LASSITER PRESS, Inc.

QUEEN CITY PRINTING COMPANY

CHARLOTTE, NORTH CAROLINA

JOYNER
30372 0104 0227 6

UEMCO